PORT ANGELES OLYMPIC LEADER

VOL. 29. No. 26. PORT ANGELES, CLALLAM COUNTY, WASHINGTON, FRIDAY, JULY 4, 1913. 5c THE COPY.

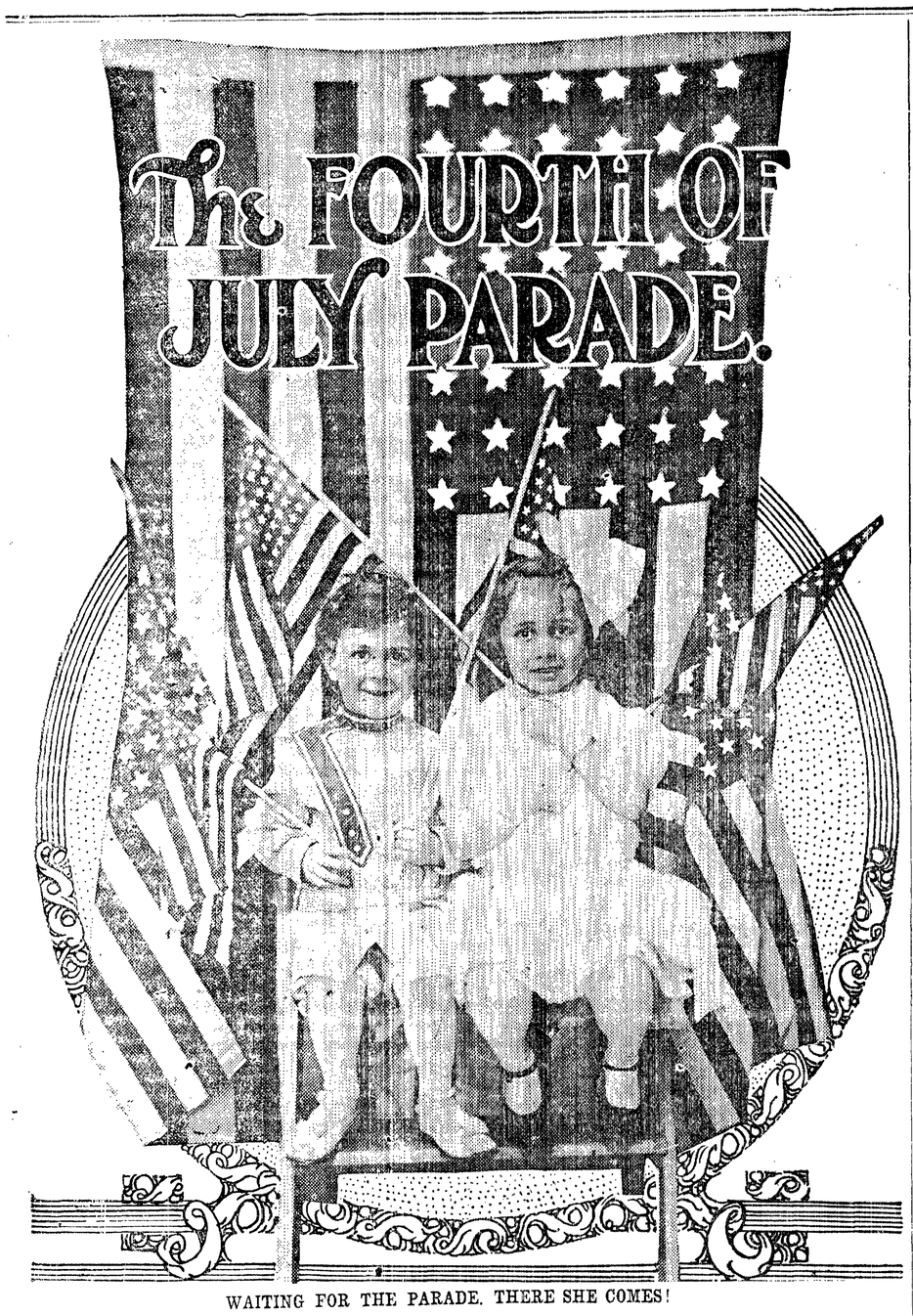

WAITING FOR THE PARADE. THERE SHE COMES!

PROGRAM OF SPORTS FOR THE FOURTH

THE PARADE.

Marshal of the Day, James Gallagher.

The parade will assemble at Oak street, between Front and First at 12:00 p. m. Headed by the Port Angeles Marine Band, it will start at 12:30 sharp, corner of Oak and Front, proceeding east on Front street to Francis, south on Francis to First, west on First to Oak.

Immediately following the Marine Band in the line of march will come the Civic Bodies and their automobile floats, followed by the Scottish Bag Pipe Band, of Victoria, with delegates from various Scottish societies; officers and crew of the Revenue Cutter Snohomish; two LaCrosse teams of thirty men, dressed for play; ladies on horseback in contest for best appearing lady rider; and lastly, by decorated autos.

A cash prize of $25 is offered for the best decorated auto and a $5 ladies riding hat for the best lady rider, the hat being presented by the Phelps Dry Go ds Company.

LA CROSSE GAME.

1:00 p. m., at Base Ball Park.

OAK BAY		LATHERS
CLARKE	GOAL	SMITH
McDONALD	POINT	SHERWOOD
REDGRAVE	COVER POINT	BAINES
MARTIN	1ST DEFENSE	WILSON
KNOX	2ND DEFENSE	McKAY
MENZIES	3RD DEFENSE	MOORE
McINNIS	CENTRE	BROWN
BEASLEY	3RD HOME	STEELE
TAYLOR	2ND HOME	ROSS
DEMPSTER	1ST HOME	COFFEE
McDONALD	OUTSIDE HOME	STEVENS
WILLIAMS	INSIDE HOME	WALL
	SPARES	
	SPARES	

BASE BALL.

3:00 p. m., July 4th.

James Bay Athletic Association of Victoria
vs.
Port Angeles Base Ball Team.

[illegible] p. m., July 5th and 6th.

[illegible] Flager vs. Port Angeles

STREET SPORTS.

July 4, 2:30 p. m.

THIRTY YARDS—Girls 6 years and under, first prize $3, second $2, third $1.

FIFTY YARDS—Girls 15 years and under, first prize $3, second $2, third $1.

THIRTY YARDS—For boys 6 years and under, first prize $3, second $2, third $1.

FREE FOR ALL—Start from Oak street, run to Peabody and return, first prize $5, second $2.50, third $1.

FAT MAN'S RACE—100 yards, first prise $5, second $2.50.

GREASED PIG—Free for all—Winner takes pig.

STANDING LONG JUMP—first prize $5, second $3, third $1.

STANDING HIGH JUMP—1st $5, 2nd $3, 3rd $1.

RUNNING LONG JUMP—1st $5, 2nd $3, 3rd $1.

POTATO RACE—50 yds., 1st $5, 2nd $3, 3rd $1.

THE FIRE WORKS.

9:15 p. m., at Lincoln Street Wharf.

Special fireworks balloon.
Illumination of entire surroundings.
Large cannon saluting parachute rockets.
Three-pound flashlight rockets.
Aerial boomshells.
Display of prismatic star and flashlight shells.
Comic device, "The Merry Acrobats."
Special electric shower.
Battery of 100 aerial wigglers,
Grand device, "The Great Golden Wheel."
Aerial device, "Changing Clouds or Sunrise Shells."
"Aerial Watersheaf."
"Fiery Whirlwind."
Three-pound rockets.
"The Electric Flashlight Screen."
Flight of willow rockets.
Flight of peacock plume rockets.
Flight of hanging jewel rockets.
Flight of asteroid rockets.
Flight of Hitt's special rockets,
Twelve two-pound special display rockets.
Device, "The Paradox Wheel."
Grand illumination by pyrotechnic beacons.
Discharge of mines of electric flashing corbras.
Special rockets; willow tree, hanging chain, shooting star, silver diamond, flashing tadpoles, golden flashlight.
"Evening Stars."
Compound repeating shells in the national colors.
Butterfly rockets.
"Battle in the Skies."
Climax Bouquet.
Grand finale.

THE RACES.

1:30 P. M., July 5th.

PURSE NO. 1, Entry Fifty cents—Pony race 2 in 3 heats, half mile.

PURSE NO. 2, Entry $1.00 Half mile, Green race, pace or trot, 2 in 3 heats.

PURSE NO. 3, Entry $1.00 Half mile, Farmer's race to Buggy, 2 in 3 heats

PURSE NO. 4, Entry $1.00 Half mile, Free for all running, 2 in 3 heats.

PURSE NO. 5, Entry $2.00 Half mile, Free for all pace or trot, 2 in 3 heats,

PURSE—Indian race running, 2 in 3 heats.

Good Purses.

SEWER DISTRICT FOR FRANCIS ST.

Cannot Long Operate Olympic Hotel Without Sewer. $18,000 Bonds for Eighth Street Work.

Call for bids for improvement of Railroad avenue, passage of ordinance directing issuance of bonds for 8th street bridges, passage of resolution for sewer district on Francis street and consideration of fire limits ordinance are among some of the important matters which took place at Tuesday's council meeting. All members were present.

The Olympic Hotel Company, by John Cain, advised council in a communication that the Olympic Hotel will be complete August 15, and that they cannot operate a modern hotel building without a sewer. In this connection, Mr. Dustman presented a resolution of intention to improve said Francis street with a trunk sewer to extend from Eighth street to the water front. The district to be accommodated by this sewer being all that territory bounded by Race, Eunice, Eighth streets and the water. The resolution was unanimously adopted and the date of hearing on same fixed for July 22.

Ordinance directing the issuance of $18,000 of bonds for the Eighth street bridge work was also unanimously adopted. The contract for these bridges is over $26,000, but the difference will be paid by cash assessments already paid.

The ordinance committee referred back the fire limits ordinance without recommendation. After considerable desultory argument the ordinance was upon motion of Dustman referred back to the attorney and committee for amendment along lines suggested. The boundaries of the fire limits were fixed bounded as follows: On the North by north line of blocks 13 and 14 and inner harbor line, on East by Chase street, on South by alley line in blocks 31, 32, 33 and 34, on West by Valley street. This cuts out all territory west of Valley included in former ordinance.

Special committee to whom was referred the specifications of the city engineer for improvement of Third street west recommended the adoption of the same as submitted, and the report was unanimously adopted.

The city engineer recommended that Cherry street grade be established to conform with Barkhoff grade on Front, First and Second streets. Attorney was directed to bring in ordinance fixing said grade.

Engineer also recommended that committee be named to consider advisable grades east of Francis street, and street committee and Mr. Myers were named to confer with the engineer and report at next meeting.

The clerk called attention that bids for work on Railroad aveune should be called for and upon motion of Fisher and Myers clerk was directed to have prepared and published legal call for bids for said work to be done as per specifications on file with engineer.

A letter was read from the Chase Engineering Company protesting against the action of the council in delay of settlement for oil sold to city as part of equipment of new power sub station. Mr. Trumbull appeared in behalf of the company also, stating that the company had its work done one year ago and was desirious of realizing on same to some extent. It is not the fault of the Chase people, he said, that power could not be had to test out their work, and they had been very reasonable in their demands. Matter was referred to the attorney for report in one week.

Blockade of street at 12th and F referred to marshal with power to act.

Engineer called attention of unsafe condition of Peabody street bridge, stating that he wanted to go on record, if it was his duty to look after such matters, as condemning said bridge. The matter was referred to the engineer and street committee for early action.

Cleaning up Front and First

(Continued on page 8.)

C. R. Greaves commenced work Monday on his painting contract on the Olympic Hotel; the store fronts having been completed. Plumbing, electric light wiring and plastering is finished on the third floor and well along on the second.

MISS RUTH FULMER HAPPILY MARRIED

Mr. Dammon, the Bridegroom, a Civil Engineer, Graduate of State College at Pullman.

One of the prettiest weddings of the season occurred at the home of Mr. and Mrs. C. E. Fulmer, on Wednesday morning at 11 o'clock, when Miss Ruth Elizabeth Fulmer became the bride of Mr. Harold Dammon. Mr. Fulmer, father of the bride, officiated, using the beautiful and impressive ring ceremony, while Mr. Donald Fordyce and Miss Lorena Fulmer were the only attendants. Mrs. Chester Baker played the wedding march, which was Mendelssohn's and very beautifully rendered. Only members of the family and the intimate friends were present.

The bride was beautiful in a gown of white meteor and net ornamented by the groom's present—an exquisite lavalier of sapphire and pearls, and carried a shower bouquet of bride's roses and snap dragons. Miss Lorena was dressed in a gown of yellow and carried a shower bouquet of yellow roses.

The home was made beautiful with flowers and sword fern. A bower was formed in one corner of the parlor and from the center hung a magnificent floral bell in yellow and white. Long graceful sprays of linea added to the attractiveness and charm of the decoration. Pictures ot bridal company were taken.

Later an elaborate wedding breakfast was served in the dining room. The place cards were beautiful little slippers overflowing with orange blossoms, and the bon bon cups were in yellow, further carrying out the color scheme of yellow and white. Mrs. Fulmer was assisted by the following friends of the bride: Misses Eunice Stakemiller, Hattie Watson, Hazel Hopkins, Jolliette Glen, Juanita Glen, Jean Wilson, Mrs. Baker, Verna Fowler and Helen McLeod.

Mrs. Dammon has resided here for many years and her friends have watched her grow from childhood into perfect womanhood. Mr. Dammon is a young man of estimable character and business ability, having graduated from the State College. He is a civil engineer and at present has charge of railroad construction work in Canada.

The bridal party left on the afternoon boat for a visit to up sound cities. As yet no definite plans for their new location has been made, but Mr. and Mrs. Dammon expect to return again for a few days before taking up their new abode. With this young couple go all good wishes from their host of friends here.

The out-of-town guests were Mrs. Ellen Fulmer and Mrs. L. A. Wight, of Gibbon, Neb., Mr. and Mrs. M. M. Dammon and Raymond Dammon, of Ellensburg; Mr. Donald Fordyce, of Pullman.

SECRETARY PEARCE SECURED SNOHOMISH FOR THE FOURTH

Through the agency of the Commercial Club, the presence of the Revenue Cutter Snohomish was secured to participate in the Fourth of July festivities. Secretary W. S. Pearce of the Commercial Club opened telegraphic communication with Representative Albert Johnson at Washington, D. C., on Monday, June 30, requesting that he use his good offices with the proper authorities at the national capitol in having the Snohomish ordered here for the purpose above indicated. Congressman Johnson lost no time in complying with the request and wired the secretary of the Commercial Club on Wednesday that orders would be sent out to the commander of the vessel to proceed to Port Angeles to take part in the celebration.

$2.25 PER TON FOR FREIGHT FROM SEATTLE

Agent Callarman of the Inland Navigation Company received word yesterday of a cut in the Seattle freight rate to $2.25 per ton, Port Angeles being given a uniform rate with Townsend, Port Williams and Dungeness. Increased business in all lines has made the reduction possible.

SPECIAL ELECTION IN SEPTEMBER

To Determine Will of People in Regard to Agricultural Development District.

Clallam County is to have a special election some time in August or September to determine the will of the people in relation to the creation of an Agricultural Development District under the new law. This much was agreed upon at a joint meeting of the East End and middle district committees in this city Monday afternoon. The East End committee comprising J. M. Grant, Jilson White, C. N. Sprague, T. G. Mortland and C. T. Dover arrived Monday for conference with the local committee, and the new law was gone over in detail.

Upon motion it was ordered that a committee of two from each commissioner district wait upon the members of the Board of Commissioners at once to ascertain if they will call an election without the presentation of the formal petition. If not, another committee was named to at once prepare petitions so that they can be presented at the next meeting of the Board.

The general committee named was C. N. Sprague and T. G. Mortland of Sequim; T. Geisness and J. L. Aldwell of Port Angeles; Chas. Palmer of Forks and H. Marshall of Quillayute.

The committee on petition comprises A. J. Cosser, L. M. Campbell and W. S. Pearce.

Whenever this question is discussed it is the unanimous opinion of every one that it is, under honest administration, one of the greatest propositions before the people today. With proper management and a fair share of the money available from the state the tillable land of the county should be easily doubled in the next few years, and many who desire, but who have been unable to get a start, should be able to get firmly established on a good paying piece of acreage.

NOTHING JUST LIKE IT IN THE STATE

Professor Hart of State University, Believes Angeles Will Set Example for Other Towns.

Prof. J. K. Hart, of the University whose talks before the Brotherhood on the Conservation of Children were the means of starting the playground movement here, speaks very highly of Mr. Anderson, who arrived Thursday to take charge, in his letter of introduction and says he is certain of the value and success of this experiment. Mr. Anderson is an all-around athlete, well-knows in college circles, and appears to be just the man to enthuse the young folks and make the project a success. A call has been issued for a general assembly of the young folks at the old high school building tomorrow evening.

National Conference of Charities and Corrections,
Seattle, July 1, 1913.

Mr. A. J. Cosser, Port Angeles.

Dear Mr. Cosser:—This letter will introduce Mr. Herman Anderson who is coming to Port Angeles to undertake your playground work. Mr. Anderson is a very capable man with boys, and you will find that he knows his business well. Give him good counsel and support from your board and a free hand in his work. If any difficulties arise, will you not write me. I am so very much interested in this experiment, and am so sure of its value and success that I shall be anxious to keep informed as to how it goes on. I hope to be in Port Angeles before the summer is over in order to see with my own eyes the work you are doing. You know, perhaps, that there is nothing else just like it in the state. I hope you will all work together to make it a fine success.

Let me know how your plans go; and believe me ready to help in any way to make everything successful.

(Continued on page 8.)

THE OLYMPIC-LEADER

Reaches more homes in Clallam County than any other paper.

Entered at the Postoffice at Port Angeles, Clallam County, Washington, as second class matter.

Webster & Webster, ...Editors and Proprietors
Mrs. Jessie Webster .....Local Editor

OFFICIAL COUNTY PAPER

ADVERTISING RATES

15 cents per inch per week, single column measure. Preferred position apart from other advertising 20 cents per inch. Transient or short time advertisements 25 cents per inch Reading notices and extra composition 25 cents per inch. Locals 5 cents per line. Cards of thanks, obituary poetry and resolutions of respect 5 cents per line.

JEFFERSON'S LAST WORDS

He Explained the Influence of the Declaration of Independence.

NINE days before his death Thomas Jefferson was asked to write a sentiment for the forthcoming fiftieth anniversary of the Declaration of Independence, the day of jubilee on which, by a singular coincidence, he was destined to die.

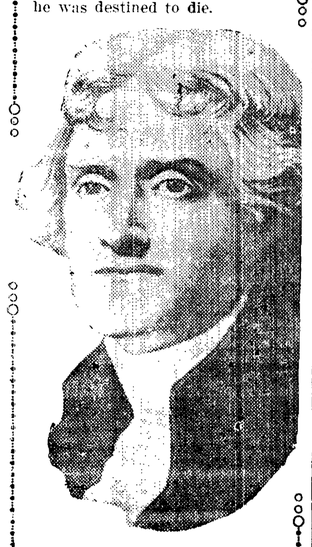

He wrote: "The eyes of men are opened and opening to the rights of men. It has become clear that the masses of men are not born with saddles on their backs nor a favored few booted and spurred ready to ride them legitimately by the grace of God."

The "collect-on-delivery" service of the parcel post system of the postal department will go into effect on July first. All packages sent C. D. D. must be tagged with a special parcel post receipt tag to be secured from the post office and proper address marked on the package to assure the identity of the sender, in cases of returned packages, which are to be redeemed.

An agricultural journal is authority for the statement that more than $10,000 work of blooded dairy stock has been imported to this state since the first of the year. In doing that dairymen are on the right track. Washington is essentially a dairy state and nothing will help establish the industry like the acquisition of good stock. A little more consistent effort in this direction will increase the value of thousands of acres of now practically worthless logged-off land too rough to plow and prove a large factor in reducing the price of eatables.

If President Wilson goes to the capitol to see the senators and uses his influence in pending legislation, is he not a lobbyist as well as the private individual? Wherein consists the difference?

An exchange says: "Over 40 rats were Mexicoed." "Mexicoed" is a new one, but it is easily understood.

If every one could see the silver lining in his own clouds as easily as his neighbor can, life would be much more cheerful.

There are a lot of places in the United States where the band doesn't dare to play "There'll Be a Hot Time," but Port Angeles is not one of them.

When the last democratic tariff bill got into the senate some 600 amendments were made and now they are wondering if that record will be beaten.

A New York man went into bankruptcy court and admitted that his sole possession was an automobile. The court ruled that it was not an asset.

It begins to look as though when the tariff bill gets back to the House Mr. Underwood will have to be introduced to it in order to recognize his own offspring.

A wise bit of advice from an exchange: "Keep the mind of the boy and girl busy thinking of things that are good and wholesome and keep them employed during certain hours and there is not time for the deeds of anarchy to sprout which result in all forms of lawlessness both in and out of school."

The premium list for the third annual Olympic Peninsula Fair, which will be held at Townsend September 10 to 13, are being distributed this week. All the officials are Jefferson county men, with the exception of one director, C. F. Seal, of Dungeness. The premiums cover a wide range of live stock and farm products and, with the exception of those offered on fruit, are very liberal.

Over in Idaho the club women are engaged in an interesting experiment which may have a profound bearing on the solution of the servant question all over the country. The club women were the ardent advocates of an eight hour day for women in the factories and shops. "Very well," said the manufacturers, "but the arguments of the women would have far more force if they came into court with clean hands—i. e., if they were not in the habit of working their own domestics longer hours." The women did not try to evade the argument by pointing out that the anology was somewhat in exact; on the contrary they agreed to put an eight hour law into force in their own kitchens. At the next meeting of the state federation these women will tell other women how the plan works. In the larger cities they are already becoming familiar with a new kind of domestic service—a service somewhat similar to that in offices and shops, where the servants live outside of the houses and leave when the day's work is done. In cities, at least, where the small flat offers no accommodations for domestics, this system has worked very well as it has tended to promote a feeling of independence and an opportunity for freedom that makes domestic service more attractive.

According to present plans of the war department, the Puget Sound fortifications will be materially strengthened during the present year by the addition of several batpairs. The break is an aggravated of men stationed permanently at the three posts here, says the Townsend Leader.

The strengthening of the local forts has been found necessary by reason of the improvements made during the past few years in the construction of warships, rendering portions of the batteries at the various forts along the coast practically useless in repelling a fleet composed of modern warships. This is found more necessary here than at any other point along the coast, owing to the fact that the waters are deep and the current swift, making it almost impossible to plant mines.

The fortunate dweller on Puget sound must be in great content as his eye travels over the long list of heat prostrations and deaths chronicled from various sections of the United States. To be able to go about one's duties in absolute comfort during the day and sleep soundly during the night is a blessing the importance of which cannot be appreciated by those in the enjoyment of it. It is only when the traveler from Puget sound finds himself immersed in the humid regions of the East that he comes to a true knowledge of his good fortune when at home.

An enthusiastic fisherman was telling some friends about a proposed fishing trip to a lake in Colorado he had in contemplation.

"Are there any trout out there?" asked one friend.

"Thousands of 'em."

"Will they bite easily?"

"Will they? Why, they're absolutely vicious. A man has to hide behind a tree to bait a hook."—Country Gentleman.

M. A. McCourt plead guilty to forgery at Townsend Saturday and was sentenced to the penitentiary at Walla Walla. He had been in the employ of Mr. Bugge at Port Williams for some time as bookkeeper and after cashing the checks in Townsend and Seattle went to Spokane where he was arrested.

NOTICE FOR PUBLICATION.

Department of the Interior U. S. Land Office at Seattle, Washington, June 24, 1913. Notice is hereby given that Tina Perry (formerly Tina McDougall) of Port Angeles, Washington, who, on June 24, 1913, made Application 03057 to purchase lots 2 and 3 in block 32, Townsite of Port Angeles, Washington, claiming preference right of purchase under act of March 16, 1912, has filed notice of intention to make final proof, to establish claim to the land above described, before Register and Receiver U. S. Land Office at Seattle, Wash., on the sixth day of August, 1913.

Claimant names as witnesses:

C. E. Shields, J. G. McClinton, E. E. Fisher, C. J. Linn, all of Port Angeles, Washington.

JOHN C. DENNY,
Register.

SUMMONS FOR PUBLICATION

In the Superior Court of the State of Washington for King County.

Daisy D. Purvis and James F. Purvis, husband and wife, plaintiffs, vs. L. C. Lahman, Bonfield Bowman T. C. Berry and Helen E. Berry, husband and wife, and E. B. Caswell, defendants.

The State of Washington to the said L. C. Lahman, Bonfield Bowman, T. C. Berry and Helen E. Berry, husband and wife, and E. B. Caswell, defendants:

You are hereby summoned to appear within sixty days after the date of the first publication of this summons, to-wit: Within sixty days after the 27th day of June, 1913, and defend the above entitled action in the above entitled court, and answer the complaint of the plaintiffs and serve a copy of your answer upon the undersigned attorneys for plaintiff at their office below stated; and in case of your failure so to do, judgment will be rendered against you according to the demand of the complaint, which has been filed with the clerk of said court. The object of the above entitled action is to quiet title of plaintiffs as against defendants in and to the northeast quarter of the northeast quarter and the east twenty acres of the northwest quarter of the northeast quarter of section twenty-nine, township thirty, north range three west W. M., Clallam County, Washington, and to exclude defendants and each of them from any right, title, interest, estate, or lien therein.

E. L. SKEEL & W. M. WHITNEY
Plaintiff's Attorneys,
P. O. Address 1008 Alaska Building, Seattle, King County, Washington.

NOTICE FOR PUBLICATION.

Department of the Interior U. S. Land Office at Seattle, Washington, June 24, 1913. Notice is hereby given that Jesse B. Taylor of Port Angeles, Washington, Washington, who, on June 24, 1913, made Application 03060 to purchase lot 18 in block 32, Townsite of Port Angeles, Washington, claiming preference right of purchase under act of March 16, 1912, has filed notice of intention to make final proof, to establish claim to the land above described, before Register and Receiver U. S. Land Office at Seattle, Wash., on the fifth day of August, 1913.

Claimant names as witnesses:

A. N. Taylor, C. P. Brown, Joseph Brickley, C. E. Shields, all of Port Angeles, Washington.

JOHN C. DENNY,
Register.

NOTICE FOR PUBLICATION.

Department of the Interior U. S. Land Office at Seattle, Washington, June 24, 1913. Notice is hereby given that Louise Cole of Port Angeles, Washington, who, on June 24, 1913, made Application 03063 to purchase lots 4 and 5 in block 53, Townsite of Port Angeles, Washington, claiming preference right of purchase under act of March 16, 1912, has filed notice of intention to make final proof, to establish claim to the land above described before James Stewart, United States Commissioner, Port Angeles, Washington, on the 7th day of August, 1913.

Claimant names as witnesses:

E. E. Fisher, S. J. Lutz, David Govan, C. P. Brown, all of Port Angeles, Washington.

JOHN C. DENNY,
Register.

NOTICE FOR PUBLICATION.

Department of the Interior U. S. Land Office at Seattle, Washington, June 24, 1913. Notice is hereby given that Donald E. McGillivray of Port Angeles, Washington, who, on June 24, 1913, made Application 03058 to purchase lot 4, block 32, Townsite of Port Angeles, Washington, claiming preference right of purchase under act of March 16, 1912, has filed notice of intention to make final proof, to establish claim to the land above described, before Register and Receiver U. S. Land Office at Seattle, Wash., on the sixth day of August, 1913.

Claimant names as witnesses:

Milford Eacrett, A. N. Taylor, P. J. Woods, Mrs. Louise Cole, all of Port Angeles, Washington.

JOHN C. DENNY,
Register.

NOTICE FOR PUBLICATION.

Department of the Interior U. S. Land Office at Seattle, Washington, June 24, 1913. Notice is hereby given that Archie N. Taylor of Port Angeles, Washington, who, on June 24, 1913, made Application 03061 to purchase lots 19 and 20 in block 32, Townsite of Port Angeles, Washington, claiming preference right of purchase under act of March 16, 1912, has filed notice of intention to make final proof, to establish claim to the land above described, before Register and Receiver U. S. Land Office at Seattle, Wash., on the fifth day of August, 1913.

Claimant names as witnesses:

Charles J. Linn, Joseph Brickley, H. M. Fisher, C. E. Shields, all of Port Angeles, Washington.

JOHN C. DENNY,
Register.

NOTICE FOR PUBLICATION.

Department of the Interior U. S. Land Office at Seattle, Washington, June 24, 1913. Notice is hereby given that David Govan of Port Angeles, Washington, who, on June 24, 1913 made Application 03062 to purchase lot 3, block 53, Townsite of Port Angeles, Washington, claiming preference right of purchase under act of March 16, 1912, has filed notice of intention to make final proof, to establish claim to the land above described, before Register and Receiver U. S. Land Office at Seattle, Wash., on the sixth day of August, 1913.

Claimant names as witnesses:

H. M. Fisher, E. E. Fisher, C. J. Linn, Joseph Brickley, all of Port Angeles, Washington.

JOHN C. DENNY,
Register.

JUST RECEIVED

a new line of ladies' grey and brown

Suede Shoes and White Buck

We have a handsome stock of Pumps ,in Suede, Gunmetal, Patent and Velvet shoes.

We carry the popular O'Donnell dress shoe for Men.

A nice line of children's andmisses' summer shoes and slippers. Repairing a specialty.

JENSEN, THE SHOE MAN

Parcel Post

Takes Our Goods Everywhere

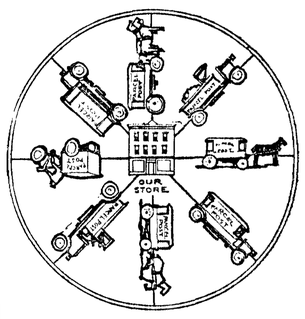

YOU ARE IN OUR ZONE.

Buy Here and Utilize the New Parcel Post System

The most complete of any Gent's Furnishing House in the country. Also carry the largest stock of Ladies' and Children's Shoes. Send in your order, it will receive prompt attention and be delivered to you without a cent's extra charge.

S. J. LUTZ & CO.

D. H. BODLEY'S Racket Store

A special drive in Fancy Aprons both white and colored

25c

The Store is full of similar bargains. Grand Union Teas, Coffees Spices, Baking Powder, Soaps, &c 2nd door east Citizens Bank

Real Estate Insurance Loans

Thos. T. Aldwell & Co.

Established 1890

Aldwell Block, Port Angeles, Wash.

Acreage City Lots Timber

Largest Rental Dept. in City **Bonds**

Paints, Oils, Wallpaper

A FINE STOCK AT ATTRACTIVE PRICES AT

C. R. GREAVES NEW STORE

Opposite Hotel Angeles

We do Housepainting, Papering, Wall Tinting

ARTISTIC SIGN WORK

Phone 291.

GO EAST via the FAMOUS

MILWAUKEE SYSTEM

SPECIAL ROUND TRIP
SUMMER EXCURSION FARES
on sale from May 28 to Sept. 30

For full particulars apply to
Chicago, Milwaukee & St. Paul Railway
John Cain, Agent,
Victor Talbot, A. Agt., Port Angeles, Wash.

IF YOU ARE THINKING OF BUILDING, IT WILL PAY YOU TO SEE

Chas. G. Andrews

Building Contractor

Plans and Estimates Furnished for All Kinds of Building.

Room 5 Aldwell Block **Phones: Office 289 Res. R 185**

McDougall & Hooker

REAL ESTATE

Phone 208. No. 6 Laurel St., Port Angeles

Snaps in Vacant and Business Property

Homes in all parts of the city for sale on easy terms.

Give us your listings. If your price is right we can sell your property.

JAMES R. GALLAGHER'S TRANSFER

—: PHONE 24 :—

LIVERY, FEED, SALE STABLES

Lincoln Street Wharf, Port Angeles

Commercial Baggage a Specialty. Cab Service at All Hours.
Piano Moving. Heavy Hauling.

Horses for Sale on Hand Now.

FITZ HENRY & OWENS

CIVIL ENGINEERS

SURVEYORS

All Kinds of Engineering and Surveying Work Promptly Executed.

Estimates Furnished on Canals, Dikes, Flumes and Ditches. Hydraulics a Specialty.

Room 5 Aldwell Blk. Phone 289

To the Man of Small Capital

The CITIZENS NATIONAL BANK is a bank for people of modest resources.

There is no cold reserve; there is no rigid, unvarying rules which often characterizes a bank which seeks only the business of those of large means.

The man with small capital is welcome as a customer of this bank. Personal contact and acquaintance is sought by its officers with a view to having the bank's services fully available to all who would use them.

Citizens National Bank

Port Angeles, Washington

Woods & Martin

Building Materials

Sash & Doors, Mouldings

Building Contractors

We have bought out the Aldwell sash factory and are prepared to handle your orders for windows, doors, sash, moulding and all kinds of kiln dried inside furnishing. If you are going to build a house we would like to figure for the contract. Come in and we will guarantee to give you the right prices and a square deal.

WOODS & MARTIN,
Port Angeles, Wash.

C. E. FULMER
FUNERAL SERVICE
First and Laurel
Mrs. Fulmer
Assisting Phone L 74

J. E. Cochran F. S. Thorp
COCHRAN & THORP
Attorneys-at-Law
Practice in All Courts
Office Rooms 18-19-20 Aldwell Block
Port Angeles, Washington

JAMES STEWART
Attorney-at-Law
Office on Front Street
Port Angeles, Wash.

J. W. LINDSAY
Attorney-at-Law
orporation and Probate Law a Specialty.
Port Angeles, Wash,

W. S. LANTHORN.
Attorney-at-Law
Rooms 4 and 5, Aldwell Block
Telephone No. 289.

F. E. WARNER
Optometrist
Opera House Block
Port Angeles, Wash.

MRS. M. E. TROY
Instructions in China Decorating and Water Colors and Oil.
Conventional and Naturalistic Work
Orders Executed.
Next door to Johnson & Bork.

CHAS. F. MOREY
Horse Shoeing and Wagon Repairing.
Satisfaction Guaranteed.

NOTICE FOR PUBLICATION

Department of the Interior, U. S. Land Office at Seattle, Washington, June 18, 1913. Notice is hereby given that Fayette W. Nourse, of Ozette, Washington, who, on August 29, 1906, made Homestead Entry Serial 0958, old number 19,432, for NW¼ Section 20, Township 31 N, Range 15 W., Willamette Meridian, has filed notice of intention to make five year proof, to establish claim to the land above described, before Register and Receiver U. S. Land Office at Seattle, Wash., on the 6th day of August, 1913. Claimant names as witnesses: Albert R. Leake, Peter Person, Henry Borseth, W. W. Loveless, all of Ozette, Wash.

JOHN C. DENNY, Register.
First publication June 27.

NOTICE FOR PUBLICATION.

Department of the Interior U. S. Land Office at Seattle, Washington, June 23, 1913.

Notice is hereby given that William M. Belford, of Port Angeles, Washington, who, on June 23, 1913, made Application 03043 to purchase lots 8, 9, 10 and 11, block 54, Townsite of Port Angeles, Washington, claiming preference right of purchase under act of March 16, 1912, has filed notice of intention to make final proof, to establish claim to the land above described, before Register and Receiver U. S. Land Office at Seattle, Wash., on the fifth day of August, 1913.

Claimant names as witnesses:
William T. Belford, Joseph Brickley, Charles J. Linn, John A. Belford, all of Port Angeles, Washington.

JOHN C. DENNY, Register.

NOTICE FOR PUBLICATION.

Department of the Interior U. S. Land Office at Seattle, Washington, June 23, 1913.

Notice is hereby given that Joseph Brickley of Port Angeles, Washington, who, on June 23, 1913, made Application 03042 to purchase lots 1 and 2, block 53, Townsite of Port Angeles, Washington, claiming preference right of purchase under Act of March 16, 1912, has filed notice of intention to make final proof, to establish claim to the land above described, before Register and Receiver U. S. Land Office at Seattle, Wash., on the fifth day of August, 1913.

Claimant names as witnesses:
C. J. Linn, Roan Luke, E. D. Eliott, W. M. Belford, all of Port Angeles, Washington.

JOHN C. DENNY, Register.

NOTICE FOR PUBLICATION.

Department of the Interior U. S. Land Office at Seattle, Washington, June 23, 1913.

Notice is hereby given that Alonzo E. Shaver of Port Angeles, Washington, who, on June 23, 1913, made Application 03041 to purchase lot 8, in block 53, Townsite of Port Angeles Washington, claiming preferance right of purchase under act of March 16, 1912, has filed notice of intention to make final proof, to establish claim to the land above described, before Register and Receiver U. S. Land Office at Seattle, Wash., on the fifth day of August, 1913.

Claimant names as witnesses:
C. E. Shields, P. J. Wold, H. M. Fisher, Edward Brant, all of Port Angeles, Washington.

JOHN C. DENNY, Register.

NOTICE FOR PUBLICATION.

Department of the Interior U. S. Land Office at Seattle, Washington, June 23, 1913. Notice is hereby given that James G. McClinton of Port Angeles, Washington, who, on June 23, 1913, made Application 03033 to purchase lot 1 in block 54, Townsite of Port Angeles, Washington, claiming preference right of purchase, under act of March 16, 1912, has filed notice of intention to make final proof, to establish claim to the land above described, before Register and Receiver U. S. Land Office at Seattle, Wash., on the fifth day of August, 1913.

Claimant names as witnesses:
H. M. Fisher, C. E. Shields, G. M. Laurisen, R. D. Willson, all of Port Angeles, Washington.

JOHN C. DENNY, Register.

NOTICE FOR PUBLICATION.

Department of the Interior U. S. Land Office at Seattle, Washington, June 21, 1913. Notice is hereby given that Delvin B. Merrill of Port Angeles, Wash., who, on June 20, 1913, made Application 03039, to purchase the lots 10 and 11, block 69, Townsite of Port Angeles, Washington, claining a preference right under the act of March 16, 1912 has filed notice of intention to make proof, to establish claim to the land above described, before James Stewart, U. S. Commissioner at his office, Port Angeles, Washington, on the sixth day of August, 1913.

Claimant names as witnesses:
Maurice H. Fisher, C. E. Shields, C. J. Linn, Mrs. Harding, all of Port Angeles, Washington.

JOHN C. DENNY, Register.

NOTICE FOR PUBLICATION.

Department of the Interior U. S. Land Office at Seattle, Washington, June 21, 1913. Notice is hereby given that Ernest W. Merrill of Port Angeles, Washington, who, on June 20, 1913, made Application No. 03038 to purchase lots 4 and 5, block 54, Townsite of Port Angeles, Washington, claiming a preference right under the act of March 16, 1912, has filed notice of intention to make proof, to establish claim to the land above described, before James Stewart, U. S. Commissioner, at his office, Port Angeles, Washington, on the sixth day of August, 1913.

Claimant names as witnesses:
Maurice H. Fisher, W. M. Belford, Antone G. Smith, C. J. Linn, all of Port Angeles, Washington.

JOHN C. DENNY, Register.

NOTICE FOR PUBLICATION.

Department of the Interior U. S. Land Office at Seattle, Washington, June 23, 1913. Notice is hereby given that Edward Brant of Port Angeles, Washington, who, on June 23, 1913, made Application 03044 to purchase lots 14 and 15 in block 54, Townsite of Port Angeles, Washington, claiming preference right of purchase under act of March 16, 1912, has filed notice of intention to make final proof, to establish claim to the land above described, before Register and Receiver U. S. Land Office at Seattle, Wash., on the fifth day of August, 1913.

Claimant names as witnesses:
P. J. Wold, C. E. Shields, C. J. Linn, Anna Eckley, all of Port Angeles, Washington.

JOHN C. DENNY, Register.

NOTICE FOR PUBLICATION.

Department of the Interior U. S. Land Office at Seattle, Washington, June 23, 1913. Notice is hereby given that Charles E. Brant of Port Angeles, Washington, who, on June 23, 1913, made Application 03045 to purchase lots 16 and 17 in block 54, Townsite of Port Angeles, Washington, claiming preference right of purchase under act of March 16, 1912, has filed notice of intention to make final proof, to establish claim to the land above described, before Register and Receiver U. S. Land Office at Seattle, Wash., on the fifth day of August, 1913.

Claimant names as witnesses:
P. J. Wold, C. J. Linn, W. M. Belford, C. E. Shields, all of Port Angeles, Washington.

JOHN C. DENNY, Register.

NOTICE FOR PUBLICATION.

Department of the Interior U. S. Land Office at Seattle, Washington, June 23, 1913. Notice is hereby given that Henry M. Fisher of Port Angeles, Washington, who, on June 23, 1913, made Application 03032 to purchase lots 6 and 7, in block 54, Townsite of Port Angeles, Washington, claiming preference right of purchase under act of March 16, 1912, has filed notice of intention to make final proof, to establish claim to the land above described, before Register and Receiver U. S. Land Office at Seattle, Wash., on the fifth day of August, 1913.

Claimant names as witnesses:
Henry Nelson, C. E. Shields, J. G. McClinton, S. J. Lutz, all of Port Angeles, Washington.

JOHN C. DENNY, Register.

NOTICE FOR PUBLICATION.

Department of the Interior U. S. Land Office at Seattle, Washington, June 23, 1913. Notice is hereby given that Carson E. Shields of Port Angeles, Washington, who, on June 23, 1913, made Application 03031 to purchase lots 14 and 15 in block 69, Townsite of Port Angeles, Washington, claiming preference right of purchase under act of March 16,1912, has filed notice of intention to make final proof, to establish claim to the land above described, before Register and Receiver U. S. Land Office at Seattle, Wash., on the fifth day of August, 1913.

Claimant names as witnesses:
H. M. Fisher, J. G. McClinton, D. B. Merrill, P. J. Wold, all of Port Angeles, Washington.

JOHN C. DENNY, Register.

NOTICE FOR PUBLICATION.

Department of the Interior U. S. Land Office at Seattle, Washington, June 23, 1913. Notice is hereby given that Delmar Church of Port Angeles, Washington, who, on June 23, 1913, made Application 03051 to purchase lot 6, block 53, Townsite of Port Angeles, Washington, claiming preference right of purchase under act of March 16, 1912, has filed notice of intention to make final proof to establish claim to the land above described, before Register and Receiver U. S. Land Office at Seattle, Wash., on the fifth day of August, 1913.

Claimant names as witnesses:
Louise Cole, Mrs. F. F. Fisher, C. E. Shields, H. M. Fisher, all of Port Angeles, Washington.

JOHN C. DENNY, Register.

NOTICE FOR PUBLICATION.

Department of the Interior U. S. Land Office at Seattle, Washington, June 23, 1913. Notice is hereby given that Arthur W. Brant of Port Angeles, Washington, who, on June 23, 1913, made Application 03050 to purchase lots 12 and 13 in block 54, Townsite of Port Angeles, Washington, claiming preference, right of purchase under act of March 16,1912, has filed notice of intention to make final proof, to establish claim to the land above described, before Register and Receiver U. S. Land Office at Seattle, Wash., on the fifth day of August, 1913.

Claimant names as witnesses:
C. E. Shields, Peter J. Wold, Charles J. Linn, Anna Eckley, all of Port Angeles, Washington.

JOHN C. DENNY, Register.

NOTICE FOR PUBLICATION.

Department of the Interior U. S. Land Office at Seattle, Washington, June 23, 1913. Notice is hereby given that Peter J. Wold of Port Angeles, Washington, who, on June 23, 1913, made Application 03049 to purchase lot 6 in block 69 and lot 13 in block 53, Townsite of Port Angeles, Washington, claiming preference right of purchase under act of March 16, 1912 has filed notice of intention to make final proof, to establish claim to the land above described, before Register and Receiver U. S. Land Office at Seattle, Wash., on the fifth day of August, 1913.

Claimant names as witnesses:
E. D. Eliott, C. J. Linn, C. E. Shields, Edward Brant, all of Port Angeles, Washington.

JOHN C. DENNY, Register.

NOTICE FOR PUBLICATION.

Department of the Interior U. S. Land Office at Seattle, Washington, June 23, 1913. Notice is hereby given that Tory Hedemark of Port Angeles, Washington, who, on June 23, 1913, made Application 03048 to purchase lot 6, block 53, Townsite of Port Angeles, Washington, claiming preference, right of purchase under act of March 16, 1912, has filed notice of intention to make final proof, to establish claim to the land above described, before Register and Receiver U. S. Land Office at Seattle, Wash., on the fifth day of August, 1913.

Claimant names as witnesses:
Louise Cole, Mrs. F. F. Fisher, C. E. Shields, H. M. Fisher, all of Port Angeles, Washington.

JOHN C. DENNY, Register.

NOTICE FOR PUBLICATION.

Department of the Interior U. S. Land Office at Seattle, Washington, June 23, 1913. Notice is hereby given that Marie J. Harding of Port Angeles, Washington, who, on June 23, 1913, made Application 03047 to purchase lots 12 and 13 in block 69, Townsite of Port Angeles, Washington, claiming preference right of purchase under act of March 16, 1912, has filed notice of intention to make final proof, to establish claim to the land above described, before Register and Receiver U. S. Land Office at Seattle, Wash., on the fifth day of August, 1913.

Claimant names as witnesses:
C. E. Shields, D. B. Merrill, Anna Eckley, C. J. Linn, all of Port Angeles, Washington.

JOHN C. DENNY, Register.

NOTICE FOR PUBLICATION.

Department of the Interior U. S. Land Office at Seattle, Washington, June 23, 1913.

Notice is hereby given that Walter Goodwin of Port Angeles, Wash., on June 23, 1913, made Application 03052, under act of March 16, 1912, for lot 8, block 53, Port Angeles Townsite, Port Angeles, Washington, claiming a preference right, has filed notice of intention to make proof, to establish claim to the land above described, before Register and Receiver U. S. Land Office at Seattle, Wash., on the 5th day of August, 1913.

Claimant names as witnesses:
H. M. Fisher, Carson E. Shields, Charles J. Linn, James Fitzgerald, all of Port Angeles, Washington.

JOHN C. DENNY, Register.

NOTICE FOR PUBLICATION.

Department of the Interior U. S. Land Office at Seattle, Washington, June 24, 1913. Notice is hereby given that Tillie Graybill of Port Angeles, Washington, who, on June 24, 1913, made Application 03069 to purchase lot 18 in block 54, Townsite of Port Angeles, Washington, claiming preference right of purchase under act of March 16, 1912, has filed notice of intention to make final proof, to establish claim to the land above described, before Register and Receiver U. S. Land Office at Seattle, Wash., on the sixth day of August, 1913.

Claimant names as witnesses:
C. J. Linn, Anna Eckley, P. J. Wold, Louise Cole, all of Port Angeles.

JOHN C. DENNY, Register.

NOTICE FOR PUBLICATION.

Department of the Interior U. S. Land Office at Seattle, Washington, June 24, 1913. Notice is hereby given that Edward D. Eliott of Port Angeles, Washington, who, on June 24, 1913, made Application 03068 to purchase lots 19, 20 in block 53, Townsite of Port Angeles, Washington, claiming preference right of purchase under act of March 16, 1912, has filed notice of intention to make final proof, to establish claim to the land above described, before Register and Receiver U. S. Land Office at Seattle, Wash., on the sixth day of August, 1913.

Claimant names as witnesses:
H. E. Fisher, C. E. Shields, F. A. Jensen, Joseph Brickley, all of Port Angeles, Washington.

JOHN C. DENNY, Register.

NOTICE FOR PUBLICATION.

Department of the Interior U. S. Land Office at Seattle, Washington, June 24, 1913. Notice is hereby given that Anna Eckley of Port Angeles, Washington, who on June 24, 1913, made Application 03067 to purchase lots 15 and 16, blocks 53, Townsite of Port Angeles, Wash., claiming preference right of purchase under act of March 16, 1912, has filed notice of intention to make final proof, to establish claim to the land above described, before Register and Receiver U. S. Land Office at Seattle, Wash., on the sixth day of August, 1913.

Claimant names as witnesses:
Edward Brant, Louise Cole, Arthur W. Brant, David Govan, all of Port Angeles, Washington.

JOHN C. DENNY, Register.

NOTICE FOR PUBLICATION.

Department of the Interior U. S. Land Office at Seattle, Washington, June 24, 1913. Notice is hereby given that Frederick A. Jensen of Port Angeles, Washington, who, on June 24, 1913, made Application 03066 to purchase lot 14 in block 53, Townsite of Port Angeles, Washington, claiming preference right of purchase under act of March 16, 1912, has filed notice of intention to make final proof, to establish claim to the land above described, before Register and Receiver U. S. Land Office at Seattle, Wash., on the sixth day of August, 1913.

Claimant names as witnesses:
H. M. Fisher, E. D. Elliott, C. I. Haswell, P. J. Wold, all of Port Angeles, Washington.

JOHN C. DENNY, Register.

NOTICE FOR PUBLICATION.

Department of the Interior U. S. Land Office at Seattle, Washington, June 24, 1913. Notice is hereby given that William H. Peter of Port Angeles, Washington, who on June 24, 1913, made Application 03065 to purchase lots 11 and 12 in block 53, Townsite of Port Angeles, Washington, claiming preference right of purchase under act of March 16, 1912, has filed notice of intention to make final proof, to establish claim to the land above described, before Register and Receiver U. S. Land Office at Seattle, Wash., on the sixth day of August, 1913.

Claimant names as witnesses:
H. M. Fisher, J. D. Hickok, F. S. Thorpe, W. M. Belford, all of Port Angeles, Washington.

JOHN C. DENNY Register.

NOTICE FOR PUBLICATION.

Department of the Interior U. S. Land Office at Seattle, Washington, June 24, 1913. Notice is hereby given that Archie N. Taylor of Port Angeles, Washington, who, on June 24, 1913, made Application 03061 to purchase lots 19 and 20 in block 32, Townsite of Port Angeles, Washington, claiming preference right of purchase under act of March 16, 1912, has filed notice of intention to make final proof, to establish claim to the land above described, before Register and Receiver U. S. Land Office at Seattle, Wash., on the fifth day of August, 1913.

Claimant names as witnesses:
Charles J. Linn, Joseph Brickley, H. M. Fisher, C. E. Shields, all of Port Angeles, Washington.

JOHN C. DENNY, Register.

NOTICE FOR PUBLICATION.

Department of the Interior U. S. Land Office at Seattle, Washington, June 24, 1913. Notice is hereby given that Donald E. McGillivray of Port Angeles, Washington, who, on June 24, 1913, made Application 03058 to purchase lot 4, block 32, Townsite of Port Angeles, Washington, claiming preference right of purchase under act of March 16, 1912, has filed notice of intention to make final proof, to establish claim to the land above described, before Register and Receiver U. S. Land Office at Seattle, Wash., on the sixth day of August, 1913.

Claimant names as witnesses:
Milford Eacrett, A. N. Taylor, P. J. Woods. Mrs. Louise Cole, all of Port Angeles, Washington.

JOHN C. DENNY, Register.

NOTICE FOR PUBLICATION.

Department of the Interior U. S. Land Office at Seattle, Washington, June 24, 1913. Notice is hereby given that Louise Cole of Port Angeles, Washington, who, on June 24, 1913, made Application 03063 to purchase lots 4 and 5 in block 53, Townsite of Port Angeles, Washington, claiming preference right of purchase under act of March 16, 1912, has filed notice of intention to make final proof, to establish claim to the land above described before James Stewart, United States Commissioner, Port Angeles, Washington, on the 7th day of August, 1913.

Claimant names as witnesses:
E. E. Fisher, S. J. Lutz, David Govan, C. P. Brown, all of Port Angeles, Washington.

JOHN C. DENNY, Register.

NOTICE.
No. 2864.

In the Superior Court of Clallam County, State of Washington.

Seattle, Port Angeles and Lake Crescent Railway, a corporation, petitioner vs. R. Mauvais, Mrs. R. Mauvais, his wife, George T. Warren, Mrs. George T. Warren, his wife, respondents.

The State of Washington sends greetings to:

R. Mauvais, Mrs. R. Mauvais, his wife, George T. Warren and Mrs. George T. Warren, his wife, above named respondents and to all other persons interested.

You and each of you will please take notice that a petition has been filed in the above entitled court by the above named petitioner for the appropriation of a tract of land hereinafter described, for the purpose of the construction, maintenance and operation of its proposed line of railroad, and for the ascertainment and determination of the compensation to be made therefor, to-wit:

A strip of land, one hundred (100) feet in width, extending over and across from the East side to the West side of the Northwest quarter of the Southwest quarter of the Northeast quarter (NW¼ of SW¼ of NE¼) of section Two (2), Township Thirty (30) North, Range Seven (7) West, W. M., being a belt, strip or piece of land fifty feet in width on each side of the center line of the Railway of said Company, as now located Staked out and established over and across said land, situated in the county and state aforesaid.

That said petition will be presented to the above entitled court to a judge thereof on the 21st day of July, 1913, at 9:30 o'clock a. m., or as soon thereafter as the same may be heard, at the Court House in Port Angeles in said county.

Dated June 25, 1913.

CORWIN S. SHANK,
J. W. LINDSAY,
T. F. TRUMBULL,
W.B.RITCHIE,
W. BRUMFIELD,
Attorneys for said Petitioner.
Office and post-office address: Alaska Bldg., Seattle, Washington.

NOTICE FOR PUBLICATION.

Department of the Interior U. S. Land Office at Seattle, Washington, June 24, 1913. Notice is hereby given that Jesse B. Taylor of Port Angeles, Washington, Washington, who, on June 24, 1913, made Application 03060 to purchase lot 18 in block 32, Townsite of Port Angeles, Washington, claiming preference right of purchase under act of March 16, 1912, has filed notice of intention to make final proof, to establish claim to the land above described, before Register and Receiver U. S. Land Office at Seattle, Wash., on the fifth day of August, 1913.

Claimant names as witnesses:
A. N. Taylor, C. P. Brown, Joseph Brickley, C. E. Shields, all of Port Angeles, Washington.

JOHN C. DENNY, Register.

The Olympic-Leader does the best job printing. Give us a trial.

Henry C. Hansen

Sheet Metal Works

All kinds of Tin Work and work in Sheet Iron and Sheet Copper.
Just east of City Hall, First St.

LODGE NOTICES

Brotherhood of American Yeoman —Mt. Angeles Homestead 985 meets every second and fourth Friday in I. O. O. F. Hall.
Ida L. MacKechnie, Correspondent.
F. M. Cloukie, Foreman.

HOWDY PAP. — Port Angeles Lodge No. 991, Loyal Order of Moose, meets every second and fourth Monday during three vacation months, June July and August.
J.. P. Jensen, Worthy Dictator.
L. M. Campbell, Secretary.

W. of W., Ediz Circle No. 724, meets first and third Saturday of each month in I. O. O. F. Hall.
Angie J. Buchanan, G. N.
Paul T. Hopf, Clerk.

W. O. W.—Port Angeles Camp, No. 697, meets second and fourth Saturdays of each month in I. O. O. F. Hall. H. O. Boyd, Con. Com.
W. A. Rogers, Clerk.

B. P. O. E.— Naval Lodge No. 353 meets every Thursday evening at Elks Hall opposite Angeles Hotel. Visitors cordially invited.
P. J. Wold, Exalted Ruler.
Conrad Luppen, Secretary.

F. O. E. — Port Angeles, No. 488, F. O. E., meets every Saturday evening at Haning Hall. Visitors cordially invited.
John Donahue, W. P.
E. R. Gehrke, Secretary.

FOR ALL KINDS OF HAIR WORK
Call on Mrs. H. H. LaFlower
of Lincoln Heights. Switches made, or repaired and dyed, and all work guaranteed. Phone 108.

The
Jensen Orchestra

"One piece or Seven"

Open for engagements—Dances, weddings and all musical functions.

Cater to Outside Engagements.

SAVING MONEY

Perhaps more than any other known virtue, develops character.

The boy having once formed the habit of saving finds it so attractive that when a man he saves naturally.

Try having a bank account and see what opportunities come your way.

$1 will make the start at this bank.

Bank of Clallam County

Port Angeles, Washington
Established April, 1895.

WEEKS ABSTRACT CO.
Our Patent Card System Assures Information accurate and up to The Hour
ABSTRACTS OF TITLE
Order from us for
QUICK, COMPETENT SERVICE
All the Records are in Our Office
BLUE PRINTS and MAPS
PORT ANGELES WASH.

Hotel Tourist

SEATTLE, Occidental and Main

Near all Depots and Boat Landings

Convenient to all Stores and Amusement Places

Thoroughly modern. Telephones, hot and cold water in rooms.

Rates Reasonable

Service excellent at moderate prices.

Turkish Baths and Bakeoven Treatment in Hotel Basement, finest in the Northwest

Doings in the County

LINCOLN HEIGHTS

July 4th, 1913, is now but a memory of the past and "Old Glory" floated as beautifully as in the days gone by when we were obliged to listen and were in constant dread of the dangerous firecrackers. The children seemed to have just as much fun with the less deadly toys. One more great evil might well be eliminated with honor to our city. Then we could truthfully say we had a "safe and sane Fourth of July." Close the saloons during that time. It might take a few bites of bread out of the saloon man's mouth, but it would put money in the mouths of those who earn and need it more, besides saving many heart aches. It would be much better than the granting of special privileges, thus giving the drinking class a chance to get more of the deadly drug, and then having to hire extra policemen to control them. Is any other reform more needed?

One thing has been dropped from the old time way of celebrating that might well be reinstated, that of reading the "Declaration of Independence." That has been dubbed dry reading, but it is educational, and so much in it so often forgotten or misunderstood that should be impressed on the minds of the rising generation, and older ones too. Two members of the committee did discuss the question of getting some one to read it and when a gentleman volunteered to do so, his services were not accepted. Will the committee please explain why?

The citizens of Lincoln Heights met with an agreeable surprise when it was announced that our children were to have use of the school grounds this year and facilities for their amusement were to be furnished. This is a big step in the right direction, so much better than closing the entrance so that no one could walk across the grounds as was the case last year.

Many of D. R. McLennan's former neighbors were shocked to hear of his death, as but very few had heard that he was ill.

Mr. Arthur Filion is preparing to build a bungalow on 6th near D street.

Mr. Krajewski is busily engaged building a new barn.

Mrs. Garvin, who was visiting in Angeles, returned home Tuesday.

Mr. King and son Guy, who came home for the 4th, returned to Quilcene Monday, taking another load of household goods.

MT. PLEASANT.

Almost every resident in this vicinity spent the 4th and 5th enjoying the festivities in the city.

Ed Wilbox arrived Monday for a visit at the home of his uncle, Mr. McLaughin.

Mrs. Copoto who has been visiting in the city returned home Tuesday.

BLUE MOUNTAIN

The Fourth passed away very quietly and pleasantly here. The relatives, members of the Breckenridge, Kale and King families, met at the Emery home, 28 being present; the Broughtons and Bunnels with a few friends, numbering 22, picniced at McDonald creek. The weather threatening rain, they appropriated the residence on the Campbell ranch, where everything was delightfully convenient and pleasant.

Peter Epson came home to spend the Fourth with Kelly.

Bertie Stilliwell is home from Seattle to spend a week with her mother.

Quite a number attended the meeting of the B. M. S. Club Saturday evening. The business meeting closed about ten o'clock, when the members danced awhile; a light supper was served and adjournment occurred before 12.

During the evening we were very agreeably entertained by the male quartette, Bunnel, Bruce and King.

Kelly Epson has made quite an addition to his house.

Chas. Lewis is out Elwha way, taking charge of the building of the MacNamara residence.

FOURTH WARD

Mr. and Mrs. Grant of Sequim were up for the 4th and visited at Billy Morrisey's for a few days.

Mrs. L. Elliott from the Elwha was in for the 4th and visited her parents Mr. and Mrs. H. E. Isabell. Mrs. Isabell's mother and sister from Seattle also visited her last week.

Harry Steuk and family from Victoria visited his parents, Mr. and Mrs. Fritz Steuk, on the 4th.

Florence Elliott and the Main children were in from Blyn for the 4th.

Mr. and Mrs. Bert Sturdivant were in for the 4th, also visiting her parents, Mr. and Mrs. Jno. Donahue.

Mrs. Billy Morrisey entertained the card club at progressive whist Wednesday. Her sister of Vancouver is also visiting for a few weeks.

Miss Edna Land and Roy Getchell were united in marriage July 4th at 11 o'clock at the M. E. Parsonage, Mrs. Land and Mr. and Mrs. Getchell and a very few friends being present. The young couple left on the noon boat for Victoria, saying they didn't have to tell mama when they would be back this time. They will take up their residence on 10th and Cherry when they return. Their many friends extend good wishes.

NOTICE

TO THE PUBLIC

OWING to our competitors having filed a protest with the Public Service Commission objecting to the reduction in wharfage rates announeed by us last week it is probable that the new rates will be suspended for a short time.

Just as soon as the Commission gives its approval these rates will be made effective.

The object of lower rates is to encourage the dairying and shingle business in the vicinity of Port Angeles, and we are confident the Commission will give its consent as soon as an investigation has been made.

PEOPLE'S WHARF CO.

R. H. CALARMAN, Manager.

LINCOLN HEIGHTS AND CENTRAL READY MONDAY

Mr. Anderson Will Be at Each Place Three Afternoons a Week. Asks for Help at Central.

The Lincoln Heights playground being now completed, the work is being done on the Old Central playfield and will undoubtedly be finished this week. In the meantime there will be no games or regular hours of play. If the construction work is finished this week, as it undoubtedly will be, the playground work will commence next Monday. The baseballs and all other equipment have now arrived and games will be started then.

Mr. Anderson, the playground instructor, will be at Lincoln Heights on Monday, Wednesday and Friday afternoons, and at the Old Central playground on Tuesday, Thursday and Saturday afternoons and Monday, Wednesday and Friday forenoons . The schedule for the evenings will depend largely upon the number of children attending each place. The playgrounds will be closed for the children at 9:00 p. m. Mr. Anderson wishes that all parents having small children, who would be in danger of getting hurt when there is no supervisor present, would retain such children at home or accompany them at the play grounds at those times when he will not be there.

The larger boys can be of considerable help to Mr. Anderson now in the construction of the apparatus, so if you have any spare time go to the Old Central grounds and lend a hand.

PORT ANGELES' FLOWER SHOW.

To those who labored to make the flower exhibit a success, great credit is due. It surely was a beautiful display of flowers, and particularly of roses, of which there were many varieties and beautiful specimens showing careful cultivation. The judges must have had a difficult task awarding the prizes when there were so many worthy of blue ribbons. The show compared very favorably with similar exhibits of sister cities in the West, and if present enthusiasm and intelligent cultivation continues, bids fair to outrival them in time.

It is noteworthy to mention that the show was managed entirely by women, unlike other cities which have regular organizations to conduct them, making this exhibit an unique affair and at the same time showing the superior caliber of Port Angeles women who are wide awake, and working earnestly along many progressive lines to help build up their beautiful city.

A VISITOR.

CITY COUNCIL PROCEEDINGS.

(From page 1.)

passed up to council. Mr. Wilcox moved that marshal be directed to notify those in default to pay within 24 hours or be closed up. Seconded Dustman. Myers stated that in his opinion the question had no place before council; the court has rendered its decision and its up to him and marshal to collect. The council refused to stand by police magistrate by a tie lote; Myers, Elliott and Swanson voting no.

WHARFAGE RATES HELP UP.

Agent Callarman of the Peoples Wharf Co. announces that the reduced wharfage rates on feed, merchandise ands hingles have been held up by the opposition, who claim the rates are too low to be profitable and seek to have them reviewed by the Commerce Commission. The average rancher and manufacturer will hardly look with favor upon such tactics.

MASS MEETING.

A mass meeting of the citizens to be held in the Congregational church Saturday evening at 8 o'clock for the purpose of transacting important business. All come.

Elmer E. Day was one of the passengers on the steamer Sol Duc Wednesday, bound for Seattle.

Miss Mary Gay Morse came from Seattle to attend the funeral of her uncle, Mr. Cliff Thompson.

Mr. C. R. Greaves returned from Seattle on Wednesday's Sol Duc, where he has been for a number of days.

Al Critchfield left for Seattle on Wednesday's Sol Duc, where he expects to spend several days on business.

FLOWER SHOW ENTERTAINMENT PAID ALL EXPENSES

Secretary's Report of Meeting Held Tuesday to Approve Awards and Conclude Business.

At a meeting of the Auxiliary held Tuesday afternoon it was found that the proceeds of the Flower Show Entertainment and dance were $154, which amount just pays for the premiums and other expenses in connection with the Flower Show, leaving no balance on hand. But this is all the ladies hoped to do as their object is not to make money but to do something for the good of the city.

A hearty vote of thanks was extended to Mrs. F. E. Warner and Dr. Warner, Professor Murray, Miss Ritchie and Mrs. Guy for their valuable services in getting up the entertainment, which was pronounced one of the best ever given in our city. The Auxiliary ladies feel most grateful for the interest and untiring efforts of the committee.

A vote of thanks was extended to Mr. Donald McInnes, who made a special trip from Dungeness to act as one of the judges of the flowers, and to Mrs. F. A. Delabarre of Boston and to Mrs. Diffenbacher of Seattle, guests in our city, who consented to act as the other two judges, and whose task was anything but an easy one.

To Mr. John Cain and Mr. Peter Grubb, who so generously donated their automobiles, and to their wives and other members of the family who assisted the committee in decorating them so beautifully, the Auxiliary extends a vote of thanks and appreciation.

A vote of thanks was extended to Johnson & Bork, who made no charge for pennants and banners painted, and to Mr. Kolligg, James Hooker, Jr., Robert Gould, and the other young men who so kindly assisted the decorating committee at the opera house, and to all those who took part in the entertainment or in any way contributed to the success of the Flower Show.

The premium list, containing the names and numbers of successful contestants, will be found in this week's paper. The money premiums have already been paid and others will be notified where they can call for their prizes. A vote of thanks was extended to those merchants who so generously donated prizes. They included R. D. Willson Co., Kirschberg, Lutz & Co., Schaible & Hutchinson, Merrill & Co., Gate City Mercantile Co., McBurney, Port Angeles Grocery, Nailor Drug Store, Mathewson Drug Store, Phelps Dry Goods, Hopkins, Olympic-Leader and Tribune Times.

The Book Club is giving a luncheon today at the home of Mrs. N. K. Mead in honor of Mrs. FitzHenry.

TREASURER'S WARRANT CALL.

The Treasurer of Clallam County, Washington, will pay upon presentation at his office in Port Angeles, Clallam County, State of Washington, the following warrants:

Road and Bridge District Fund.

District No. 1, Warrant No. 555, dated Jan. 15, 1913, to warrant No. 581, dated March 22, 1913, inclusive.

School Districts.

District No. 2. Warrants No.s 86 and 87, dated March 21, 1913.

No interest will be allowed after July 11, 1913.

C. L. BABCOCK,
County Treasurer.

NOTICE FOR PUBLICATION.

Department of the Interior U. S. Land Office at Seattle, Washington, June 24, 1913. Notice is hereby given that Daniel R. McLennan of Port Angeles, Washington, who, on June 24, 1913, made Application 03064 to purhase lot 7, in block 53, Townsite of Port Angeles, Washington, claiming preference right of purchase under act of March 16, 1912, has filed notice of intention to make final proof, to establish claim to the land above described, before Register and Receiver U. S. Land Office at Seattle, Wash., on the sixth day of August, 1913.

Claimant names as witnesses:

Wm. M. Belford, C. I. Haswell, Lewis Lelard, H. M. Fisher, all of Port Angeles, Washington.

JOHN C. DENNY,
Register.

NOTICE FOR PUBLICATION.

Department of the Interior, U. S. Land Office at Seattle, Washington, July 1, 1913. Notice is hereby given that Hanibald Hohman of Port Angeles, Washington, who, on July 1, 1913, made Application 03076 to purchase lot numbered Five (5), block Thirty-two (32), Townsite of Port Angeles, Washington, claiming preference right of purchase under Act of March 16, 1912, has filed notice of intention to make final proof, to establish claim to the land above described, before Register and Receiver U. S. Land Office, at Seattle, Washington, on the 6th day of August, 1913.

Claimant names as witnesses:

H. M. Fisher, C. E. Shields, Delmar Church, P. J. Woods, all of Port Angeles, Washington.

JOHN C. DENNY,
Register.

CLIFFORD THOMPSON

Clifford Thompson was born in Oxford, Nova Scotia, on July 2, 1852. He was the youngest son of Charles and Sarah Thompson, and is survived by three brothers and three sisters, namely: C. W. Thompson of Dungeness; Gay and Niron Thompson, both of Oxford, Nova Scotia; Mrs. Caroline Lee or Port Angeles; Mrs. Diana McNutt of Oxford, Nova Scotia and Mrs. Johanna Treen of Sidney, Cape Briton.

Bereaved of his wife and child in early manhood, he came to Port Angeles in the fall of 1890, where he resided until the time of his death, which occurred July 4, 1913, the result of a runaway accident.

A descendant of hardy, pioneer stock, the habits of thrift and industry formed in his youth followed him throughout his life, and his memory will continue to live in the hearts of us who knew him on account of his kind heart and the many generous acts connected with his life here in Port Angeles, which were not generally known to the public. He was a man of few words, but withal an excellent discerner of human nature and he was gifted with much of natural ability. He was possessed of a beautiful tenor voice which at one beautiful tenor voice which at one time elicited praise from Ira D. Sankey. A respector of everything which was good and upright, his inclinations were always toward the better and nobler things of life.

It is hard for us, his friends and loved ones, to realize that Clifford Thompson is no more among us. We shall not see his familiar form pass this way again, but he shall not be soon forgotten. In the heart of everyone who knew him a gentle memory, ever green, shall live and a tender throb shall beat for him. Remains will be taken to Oxford, Novia Scotia, for interment.

Call not back the dear departed,
Anchored safe where storms are o'er;
On the border land we left him,
Soon to meet and part no more.
When we leave this world of changes,
When we leave this world of care;
We shall find our missing loved ones,
In our father's mansion fair.

Donald McInnes of Dungeness and Seattle, spent the early week in the city on business.

Call for Bids.

To Whom it May Concern:

Notice is hereby given that the City Council of the City of Port Angeles, County of Clallam, State of Washington, on Tuesday the 29th day of July, 1913, will consider Proposals for the Improvement of Railroad Avenue, from Francis Street on the East to Oak Street on the West, by constructing a retaining wall of brush, earth, gravel and stone, and to grade said Railroad Avenue from the West line of Francis street to the West line of Oak street, the full width thereof, by filling the same with earth and gravel, and constructing all necessary bulkheads of brush, gravel and stone and all necessary slopes in order to protect said street, and to put in such piling and construct such flood gates as may be necessary in connection therewith, according to the Plans and Specifications of said work now on file in the City Engineer's office and which are hereby referred to for a detailed description of the work.

All bids must be sealed and accompanied by a Certified Check made payable to the order of the City Treasurer for a sum not less than five (5) per cent of the amount of the bid, and no bid shall be considered unless accompanied by such a Check.

No bid will be considered unless filed with the City Clerk, at his office in the City Hall, in the City of Port Angeles, Wash., on or before the hour of 8 o'clock p. m., on the 29th day of July, 1913.

The City Council reserves the right to reject any or all bids.

By order of the City Council, dated July 1st, 1913.

C. E. SHIELDS,
City Clerk.

L. T. HAYNES

BUYS AND SELLS PORT ANGELES REAL ESTATE

Corner Front and Peabody
Port Angeles

Announcement !!!

Having the utmost confidence in the future of Port Angeles and in keeping with the growth of this coming city, we have opened a 5, 10 and 25c store, supplying staple notions and useful household goods.

The large and varied assortment of every day useful neceessities and the exceedingly low prices at which they are being sold for makes buying a pleasure and a decided advantage to every householder within the county.

All goods marked in plain figures at prices that are in reach of all.

Everybody is cordially invited to visit and inspect this up-to-the-minute-stock.

The

5c-10c-15c Store

M. Krupp, Prop.

Front Street, Opposite P.O.
Port Angeles, Wash.

NOTICE FOR PUBLICATION

Department of the Interior, U. S. Land Office at Seattle, Wash., July 5, 1913. Notice is hereby given that Horace M. Guptill of Port Angeles, Wash., who, on June 27, 1913, made Application 03073, Act March 16, 1912, to purchase lots 4 and 5, block 69, Townsite of Port Angeles, Wash., claiming a preference right, has filed notice of intention to make final proof, to establish claim to the land above described, before James Stewart, U. S. Commissioner, at his office, Port Angeles, Wash., on the 11th day of August, 1913. Claimant names as witnesses: Carson E. Shields, Henry M. Fisher, E. D. Merrill, Charles J. Linn, all of Port Angeles, Wash.

JOHN C. DENNY, Register.

NOTICE FOR PUBLICATION.

Department of the Interior, U. S. Land Office at Seattle, Washington, June 30, 1913. Notice is hereby given that Robert C. Wilson of Tacoma, Wash., who, on June 30, 1913, made Application 03075 to purchase lot 9, block 53, Townsite of Port Angeles, Wash., claiming preference right to purchase under Act of March 16, 1913, has filed notice of intention to make final proof, to establish claim to the land above described, before Register and Receiver, U. S. Land Office, at Seattle, Wash., on the 6th day of August, 1913.

Claimants names as witnesses:

Carson. E. Shields ,J. G. Mc Clinton, H. M. Fisher, C. J. Linn, all of Port Angeles, Washington.

JOHN C. DENNY,
Register.

ANGELES DANCING CLUB

Under direction of

PROF. I. L. REESE

Teaching of Ball and Fancy Dancing.

—and—

JENSEN'S ORCHESTRA

will hold their

WEEKLY DANCES

in Odd Fellows Hall every Wednesday evening

BEGINNING JULY 16TH

These dances will be conducted strictly up-to-date and respectable.

LOOK FOR INVITATIONS

The Phelps Dry Goods Co.

OUR

Mid-Summer Sale

OF ALL

White Dress Goods, Lawns, Organdies and Fancy Summer Goods of All Kinds

IS NOW ON AND WE INVITE YOUR INSPECTION

A Big Reduction On All Our Coats, Suits and Millinery

A Handsome Line of New Shirt Waists, One-Piece Silk Gowns and Evening Dresses Have Just Been Received.

The Phelps Dry Goods Co.

Premo Cameras

Will be handled in the future at this store

besides

EASTMAN KODAKS

which are sold here.

We have the best and most complete stock of camera supplies in the city. Inspection invited.

The Nailor Drug Store

"The Quality Store."

M. H. Nailor, Proprietor. *Phone 41*

Don't Forget

the place where you get a square deal—at McBurmey's

We carry the best line of teas and coffees in the city at lowest prices.

We wish to call special attention to our "Dutchess" bulk coffee at 35c per pound—the best bulk coffee to be found at any price—We also carry a good line of teas. Give us a trial when you want a good cup of tea or coffee.

McBurney's Cash Grocery. Meat Market and Feed Store

Phone 45 Goods Delivered Promptly

You can't have a Nice Lawn without a Good

Lawn Mower

and Garden Hose. See Ours.

We are Headquarters for Campers Outfits Tents, Folding Cots, Stoves and Cooking Utensils.

If you want to Catch the Fish buy your Fishing Tackle of Christopherson.

Edward Christopherson

PEOPLE ABOUT TOWN

Mrs. A. Snyder is visiting her daughter, Mrs. Lou Shomar.

Franklin Pratt and Ed Halberg returned Wednesday from a business trip to Seattle.

Al. Freeman is back after a prolonged visit along the coast. It is said he will remain.

Mr. Willis Mathewson and wife left Monday on a three weeks' excursion trip to Alaska.

Miss Allison, who was visiting her brother on Pine Hill last week, returned to Seattle Saturday.

Mr. Conner, editor of the Willapa Harbor Pilot, was a visitor in Angeles between boats Wednesday.

Thomas Thompson died at his home at Port Crescent on last Sunday. We are without further particulars.

Miss Francis Brown, Miss Esther Baker and Charles Baxter of Seattle were over Sunday visitors at the T. F. Trumbull home.

Mrs. C. E. Fulmer and family are entertaining their guests Mrs. Ellen Fulmer and Mrs. Wright with a week at Lake Sutherland.

Mr. and Mrs. R. J. Faussett arrived in the city this morning, the guest of friends. Mr. Faussett is the prosecuting attorney for the city of Everett.

Mr. Severyns, a graduate of the law department of the State University, arrived the first of the week to enter the law office of T. F. Trumbull Angeles.

The T. S. Gorman family left Monday for their annual summer outing and vacation. This time they are to spend a couple of months at Kanaka Bay, on the San Juan islands.

Leo Marymont left today for the Sol Duc Hot Springs, where he will spend a few days with his uncle and cousin, J. Marymont and Miss Beatrice Londsberg of Victoria.

Mr. and Mrs. Littlefield, nee Mrs. Lura Lovejoy, arrived in Angeles Thursday after two months spent in travelling from coast to coast. They are at home in Mrs. Littlefield's former residence on Pine Hill.

Mrs. Horstman and two little children of Cleveland, Ohio, arrived Sunday to spend the summer with her father J. E. Beam and her brothers and sisters. Miss Alice went to Seattle Friday to meet her.

Mr. and Mrs. Ed Christopherson are enjoying a visit from their friends, Mrs. Anderson and daughter of Chicago. They arrived Sunday and will remain for several weeks. Mrs. Anderson was here last summer and will be remembered by many friends.

L. A. Kinshella died suddenly at the General Hospital on July 4th. Mr. Kinshella was taken suddenly ill at his home in Angeles and removed to the hospital, passing away a short time thereafter. Funeral services were held Monday from the Catholic church.

The Congregational Church will use its new book, "The Pilgrim Hymnal," on Sunday morning, July 13th, for the first time. The new book is the latest and most complete yet published by the Congregational Publishing Society.

Among the marriage licenses noticed in this week's Seattle papers was one issued to LaVerne E. Elerding of Tacoma and Frances M. Frame of Seattle. Miss Frame will be remembered as the oldest daughter of Rev. Frame who was formerly a pastor in the M. E. church of this city.

A license was issued to Willie Wooding and Miss Lillian Burgess in Seattle this week. Both young people are well known in the eastern part of Clallam county, both of their homes being near Sequim. They have a large number of friends who will wish them all happiness.

A party of Angeles young people enjoyed a few days of recreation at Chambers' place, Lake Sutherland, last week. The party comprised Howard Campbell, Rita Hawkins, Flora Stakemiller, Francis Hoare, Angeline Ritchie, Herman Celian, Bob Gould, and Harold Caven. Mrs. Perry acted as chaperone.

Are you looking for a home or a good investment? Come in and let me show you some beautiful residences and lots in the most desirable part of town. 6 snaps on 6th St. Other good buys. Titles guaranteed. Bring in your listings and get them onto a wide market. Connections in East. Motto: Square Deal.

GOMER JONES, Phone 8.

Office with Thomas Geisness, corner of Front and Laurel, upstairs.

A mix-up at Lake Crescent last week over 4th of July booze resulted in one of the combatants being shot just under the left arm. According to the story of one McNally, the latter had some liquor for the Fourth which was stolen from its cache by some Finlanders resident in the section. McNally went after his property with a gun. One of the alleged thieves struck him twice over the head with a lantern and McNally fired, inflicting a flesh wound. The victim is at the hospital and threatens to file a complaint against McN.

A very pretty little wedding took place at the Methodist Parsonage on the Fourth of July when Roy A. Getchell and Miss Edna Land were united in Holy Matrimony by Rev. M. B. Phillips. After the ceremony the happy couple were escorted to the home of the bride's sister, Mrs. Wm. Fowler, where a bountiful Wedding Dinner wes served, after which the bride and groom left for Victoria on the steamer Sol Duc, where they intend to spend several days on their wedding trip. This paper extends its heartiest congratulations to the happy couple.

Mrs. S. Phelps is in Seattle this week to meet the travelling men from large eastern houses and select her stock of fall and winter goods.

Mrs. W. F. Delabarre and daughter Margaret returned Thursday from a month's visit upsound.

Mary, the three year old daughter of Mr. and Mrs. W. R. Neville, died Wednesday night from a throat affection. The body was taken to Seattle yesterday for burial. Mr. Neveille is running the dredge at the Earles mill.

A. A. Raby and M. M. Diffenbacher of the tailoring firm of Raby & Co., Seattle, joined their wives here the morning of the Fourth, and also became guests of Dr. and Mrs. Warner. During the parade they distributed advertising matter for the Potlatch.

Mrs. A. Hendrickson was sent to the Western Washington Hospital Tuesday, suffering from a mental collapse which has made her considerable of a burden on her relatives for some years past. All agree that the best thing has been done for her.

Judge Ralston was due to hear a few minor matters here yesterday, but being tied up in other matters in Jefferson county all hearings go over to July 21st, for which date a number of matters have been set.

LADIES—A card addressed to box 395 will bring me to your house and give you a demonstration of the Vacuum washers. We wash a tub of clothes in 5 minutes. Mrs. C. J. Thenan. 4t-27

Considerable excitement has been reported at Port Townsend over the escape of one of the lepers at Diamond Point and the supposed insanity of attendant Early, also afflicted with the disease.

J. W. Lindsay, attorney for the railway, has received orders to get busy in Jefferson county in right-of-way matters and condemnation suits. All matters in this line are about cleaned up in this county.

Marriage licenses were granted Tuesday in Seattle to Willie Woodin, Jr., of Dungeness and Miss Lillie Burgess of this city. Also to A. Jackson of this city and Erma Springer of Seattle.

Bessie Maguire, who recently graduated from the Vancouver State School, and her sister Myrtle, are visiting in Seattle. Miss Bessie is thinking of continuing her studies at Washington, D. C.

Mrs. A. E. Clayton, having realty offices on Front street, is visiting friends in Victoria for a few weeks. The lady left for the British Columbia capitol Wednesday morning.

Mrs. Hazel McBrien and daughter arrived Wednesday morning from Seattle and are visiting at the Gould home. Mrs. McBrien has been a visitor to the Rose Festival at Portland.

Mr. and Mrs. Dammen returned Wednesday from their wedding trip, to visit awhile with her parents, Mr. and Mrs. Fulmer, before leaving for their Canadian home.

The Great Reaper, ever binding the sheaves of His harvest, has been especially busy in this vicinity during the past week, no less than six deaths having been recorded.

W. F. Bockemuehl of Cedar Bluffs, Nebraska, is spending the week here the guest of his son A.M. Bockemuehl of the Nailor Pharmacy.

Miss Lois Smith, now a resident of California, is visiting in the city this week the guest of her father, Geo. Venable Smith.

Mr. and Mrs. King and family are leaving Angeles for Quilcene, where they expect to make their future home.

Wanted, the best horse $75 will buy, also 12 leghorn chickens.

DeSwarte, 5th and Francis.

John Weir is back in Angeles after a trip to his home at Sedro Woolley.

Mrs. Smith, aunt to Mr. Ed Short, had a paraletic stroke Monday.

G. E. DeSwarte was a business visitor to Sequim yesterday.

Captain Guptill was an arrival on Sunday's boat.

Little Amy Short has been very ill this week.

Paul Farmer spent the Fourth in Angeles.

Wanted, lady servant for general housework; phone R242. 3t27

Fans galore attended the base ball games which were held Friday and Saturday, 4th and 5th, between Port Angeles and Victoria and Port Angeles and Fort Flagler. Friday's game taken from Victoria, score being 5 to 1, and Saturday's game with Flagler resulted in a score of 7 to 14 in favor of Flagler.

E. W. Merrill & Co.

The only store in the city that supplies your table with everything in the food line, excepting fresh fish.

The only store that carries nearly everything you ask for.

The store that guarantees all of its meats and groceries.

E. W. Merrill & Co.

Olympic Hot Springs

under management of

Everett & Schoffel

Now Ready for Guests and Campers

We Carry a Complete Line of Campers' Supplies

at same prices it would cost to pack in your own. All kinds of Canned Goods and Staple Groceries.

Telephone Communication

from the Springs to all points.

Pack Train leaves Merrick's Monday and Thursday.

POPE 1913 Is Unequalled

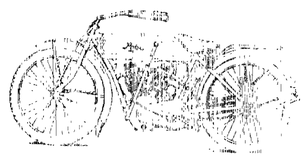

A demonstrator on hand. Call at us show you its good points.

C. L. BAKER

PINE HILL GROCERY OPEN

Also Real Estate and Rooms

Phone 295 8th and Cedar Streets

J. A. NICHOLSON

We Carry a Complete Line .....of.....

Miles Remedies

SEE OUR WINDOW DISPLAY

Mathewson's Drug Store,

Near Post Office Phone 28.

Excelsior 1913 are the Best

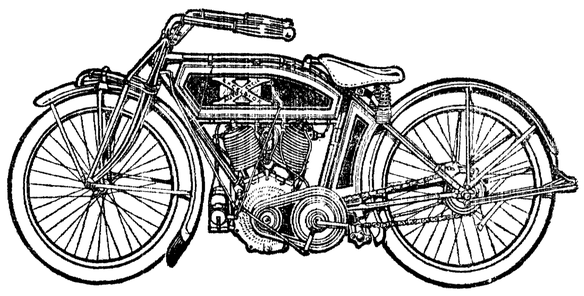

If you are interested in Auto Motor Cycles which are being sold on Easy Payments, see

H. Gutenberg & Co.

Agents for Clallam County.

OUR LAUNDRY.

can be seen upon scores of our happy customers, who with their immaculate linen, offer irrefutable proof of the superior excellence of our skill

But it is not alone upon our expert workmanship that we claim your favor. We also have the habit of promptness, regularity and strict business methods. We do things and do them systematically. That s why we alw ys make good.

Angeles Steam Laundry

James Wooley, Prop.

Let us do your work We do it right

Schaible & Hutchinson

JEWELERS

A Reliable Place to Buy Watches and Jewelry

All Work Satisfactorily Repaired and Guaranteed.

JAMES W. REDDEN

Lawyer

Office Over Peet's Real Estate

Office, Front Street.

H. I. SMALL

Auto for Hire

Phone, Toler's Garage 226, Residence L 150.

Prompt Attention and Good Service.

WHEN IN SEATTLE

Stop At

HOTEL NORTHERN

best Pooms in City. Private Baths.

Hot and Cold Water. Phones.

$25,000 just expended in improvements.

Free Buss. Central Location.

Rates 75c and upward.

McKee & LaFlower

FUNERAL DIRECTORS and Embalmers

Phones: LaFlower 108; McKee105

LADY ATTENDANTS

A. B. MITCHELL

Sheet Metal Works

Roofing, Spouting, Tanks, Stoves, and all kinds of repair work attended to promptly.

The Fitzgerald Market

Opposite Hotel Angeles.

The Old Reliable Market

Good meats, low prices, square dealing.

Your patronage solicited.

James Fitzgerald

Phones, Shop 241, Res. 132.

August Swanson

Blacksmith Shop

Agricultural Implements, Wagons, Buggies, Vehicles,

NOTICE FOR PUBLICATION.

Department of the Interior U. S. Land Office at Seattle, Washington, June 23, 1913.

Notice is hereby given that Charles J. Linn of Port Angeles, Washington, who, on June 23, 1913, made Application 03046 to purchase lots 8 and 9 in block 69, Townsite of Port Angeles, Washington, claiming preference right of purchase under act of March 16 1912, has filed notice of intention to make Final proof, to establish claim to the land above described, before Register and Receiver U. S. Land Office at Seattle, Wash., on the fifth day of August, 1913.

Claimant names as witnesses:

Joseph Brickley, W. M. Belford, Edward Brant, Peter Wold, all of Port Angeles, Washington.

JOHN C. DENNY,
Register.

NOTICE FOR PUBLICATION.

Department of the Interior U. S. Land Office at Seattle, Washington, June 23, 1913.

Notice is hereby given that Albin T. Linn of Port Angeles, Wash., who, on June 23, 1913, made Application 03054, act March 16, 1912, to purchase lot 7, block 69, Port Angeles Townsite, Port Angeles, Wash., claiming a preferance right, has filed notice of intention to make proof, to establish claim to the land above described, before land above described, before Register and Receiver U. S. Land Office at Seattle, Wash., on the 6th day of August, 1913.

Claimant names as witnesses:

Charles J. Linn, Carson E. Shields, James Fitzgerald, Henry Nelson, all of Port Angeles.

JOHN C. DENNY,
Register.

TAX SUMMONS—IN THE SUPERIOR Court of the State of Washington for Clallam County.

H. A. Falk, plaintiff vs. C. R. Black,

and all persons unknown, if any, having or claiming an interest or estate in and to the hereinafter described real property, Defendants.

State of Washington to said

C. R. Black,

and all persons unknown, claiming or having an interest or estate in the hereinafter described real property.

You and each of you are hereby notified that the above named plaintiff,

H. A. Falk

is the holder of delinquent tax certificate numbered 3980, issued on the 1st day of June, 1913, by county of Clallam, State of Washington, for the amount of Three and 2-100 dollars

the same being the amount then due and delinquent for taxes for the years

1909, 1910 and 1911,

together with penalty, interest and costs thereon, upon real property assessed to you and of which you are the owner or reputed owner, situated in said county, and particularly bounded and described as follows, to-wit:

lots numbered one (1) and two (2) in block No. seven (7) in Syndicate Addition to Port Angeles.

and upon which he has paid taxes assessed against said property as follows:

Year's Tax	Date Paid	Receipt No.	Amnt.
1912	May 23, 1913	3772	$ .72

Total amount of taxes paid since date of Certificate of Delinquency $ .72.

all of said amounts bearing interest at the rate of fifteen per cent. per annum, and you are further notified that he will apply to the Superior Court of the State of Washington, in and for said county, for a judgment foreclosing his lien against the property hereinbefore mentioned, and you are hereby summoned to appear within sixty days after the date of the first publication of this summons, exclusive of the day of said first publication, and defend this action or pay the amount due, together with costs; and in case of your failure so to do judgment will be rendered foreclosing the lien for said certificate of delinquency, taxes penalty, interest and costs against the lands and premises hereinbefore mentioned.

Date of first publication June 27, 1913.

Any pleading or process may be served upon the undersigned at the address hereafter mentioned.

COCHRAN & THORP,
Attorneys for Plaintiff.

Postoffice address, Port Angeles, Washington.

TAX SUMMONS—IN THE SUPERIOR Court of the State of Washington for Clallam County.

H. A. Falk, plaintiff vs. W. H. Upson,

and all persons unknown, if any, having or claiming an interest or estate in and to the hereinafter described real property, Defendants.

State of Washington to said

W. H. Upson,

and all persons unknown, claiming or having an interest or estate in the hereinafter described real property.

You and each of you are hereby notified that the above named plaintiff,

H. A. Falk

is the holder of delinquent tax certificate numbered 3849, issued on the 2nd day of July, 1912, by the county of Clallam, State of Washington, for the amount of six and 14-100 dollars

the same being the amount then due and delinquent for taxes for the years

1909,

together with penalty, interest and costs thereon, upon real property assessed to you and of which you are the owner or reputed owner, situated in said county, and particularly bounded and described as follows, to-wit:

Lot No. twenty-four (24) in Lincoln Park Addition to Port Angeles,

and upon which he has paid taxes assessed against said property as follows:

Year's Tax	Date Paid	Receipt No.	Amnt.
1910	July 2, 1912	343	$4.30
1911	July 2, 1912	4315	3.75
1912	June 2, 1913	5169	4.32

Total amount of taxes paid since date of Certificate of Delinquency, $11.37, all of said amounts bearing interest at the rate of fifteen per cent. per annum, and you are further notified that he will apply to the Superior Court of the State of Washington, in and for said county, for a judgment foreclosing his lien against the property hereinbefore mentioned, and you are hereby summoned to appear within sixty days after the date of the first publication of this summons, exclusive of the day of said first publication, and defend this action or pay the amount due, together with costs; and in case of your failure so to do judgment will be rendered foreclosing the lien for said certificate of delinquency taxes penalty, interest and costs, against the lands and premises hereinbefore mentioned.

Date of first publication June 27, 1913.

Any pleading or process may be served upon the undersigned at the address hereafter mentioned.

COCHRAN & THORP,
Attorneys for Plaintiff.

Postoffice address, Port Angeles, Washington.

TAX SUMMONS—IN THE SUPERIOR Court of the State of Washington for Clallam County.

H. A. Falk, plaintiff, vs. O. Otto Seig,

and all persons unknown, if any, having or claiming an interest or estate in and to the hereinafter described real property, Defendants.

State of Washington to said

Otto Seig,

and all persons unknown, claiming or having an interest or estate in the hereinafter described real property.

You and each of you are hereby notified that the above named plaintiff.

H. A. Falk

is the holder of delinquent tax certificate numbered 3497, issued on the 1st day of June 1911, by the county of Clallam, State of Washington for the amount of twenty and 61-100 dollars,

the same being the amount then due and delinquent for taxes for the years

1909 and 1910,

together with penalty, interest and costs thereon, upon real property assessed to you and of which you are the owner or reputed owner, situated in said county, and particularly bounded and described as follows, to-wit:

Lot numbered three (3) in section No. thirty-one (31) in Township No. thirty (30) N of Range No. fifteen (15) W W M

and upon which he has paid taxes assessed against said property as follows:

Year's Tax	Date Paid	Receipt No.	Amt.
1911	June 1, 1912	3884	$9.25
1912	June 2, 1913	5027	5.[illegible]

Total amount of taxes paid since date of Certificate of Delinquency $15.00. all of said amounts bearing interest at the rate of fifteen per cent. per annum, and you are further notified that he will apply to the Superior Court of the State of Washington, in and for said county, for a judgment foreclosing his lien against the property hereinbefore mentioned, and you are hereby summoned to appear within sixty days after the date of the first publication of this summons, exclusive of the day of said first publication, and defend this action or pay the amount due, together with costs and in case of your failure so to do judgment will be rendered foreclosing the lien for said certificate of delinquency, taxes, penalty, interest and costs against the lands and premises hereinbefore mentioned.

Date of first publication June 27, 1913.

Any pleading or process may be served upon the undersigned at the address hereafter mentioned.

COCHRAN & THORP,
Attorneys for Plaintiff.

Postoffice address, Port Angeles, Washington.

TAX SUMMONS—IN THE SUPERIOR Court of the State of Washington for Clallam County.

H. A. Falk, plaintiff vs. L. B. Driscol,

and all persons unknown, if any, having or claiming an interest or estate in and to the hereinafter described real property, Defendants.

State of Washington to said

L. B. Driscol

and all persons unknown, claiming or having an interest or estate in the hereinafter described real property.

You and each of you are hereby notified that the above named plaintiff.

H. A. Falk

is the holder of delinquent tax certificate numbered 3966, issued on the 1st day day of October, 1912, by the county of Clallam, State of Washington, for the amount of Two and 12-100 dollars

the same being the amount then due and delinquent for taxes for the years

1909 and 1910,

together with penalty, interest and costs thereon, upon real property assessed to you and of which you are the owner or reputed owner, situated in said county, and particularly bounded and described as follows, to-wit:

Lots numbered six (6) and seven (7) in block No. Twelve (12) in Fogarty & Dolan's Addition to Port Angeles,

and upon which he has paid taxes assessed against said property as follows:

Year's Tax	Date Paid	Receipt No.	Amt.
1911	Oct. 23, 1912	4992	$ .68
1912	June 2, 1913	4946	$ .58

Total amount of taxes paid since date of Certificate of Delinquency $1.26. all of said amounts bearing interest at the rate of fifteen per cent. per annum, and you are further notified that he will apply to the Superior Court of the State of Washington, in and for said county, for a judgment foreclosing his lien against the property hereinbefore mentioned, and you are hereby summoned to appear within sixty days after the date of the first publication of this summons, exclusive of the day of said first publication, and defend this action or pay the amount due, together with costs and in case of your failure so to do judgment will be rendered foreclosing the lien for said certificate of delinquency, taxes, penalty, interest and costs, against the lands and premises hereinbefore mentioned.

Date of first publication June 27, 1913.

Any pleading or process may be served upon the undersigned at the address hereafter mentioned.

COCHRAN & THORP,
Attorneys for Plaintiff.

Postoffice address, Port Angeles, Washington.

TAX SUMMONS—IN THE SUPERIOR Court of the State of Washington for Clallam County.

H. A. Falk, plaintiff vs. H. L. Lavie

and all persons unknown, if any, having or claiming an interest or estate in and to the hereinafter described real property, Defendants.

State of Washington to said

H. L. Lavie

and all persons unknown, claiming or having an interest or estate in the hereinafter described real property.

You and each of you are hereby notified that the above named plaintiff.

H. A. Falk is the holder of delinquent tax certificate

numbered 3966, issded on the 1st day of June, 1913, by the county of Clallam, State of Washington, for the amount of Eleven and 25-100 dollars

the same being the amount then due and delinquent for taxes for the years

1909 and 1910

together with penalty, interest and costs thereon, upon real property assessed to you and of which you are the owner or reputed owner, situated in said county, and particularly bounded and described as follows, to-wit:

Lots numbered thirteen (13) to thirty-six (36) inclusive, in block No. thirteen (13) in Mapleton's Additions to Port Angeles,

and upon which he has paid taxes assessed against said property as follows:

Year's Tax	Date Paid	Receipt No.	Amnt.
1912	May 21, 1913	3637	$2.64

You and each of you are hereby also notified that plaintiff H. A. Falk is the holder of Certificate of Delinquency numbered 3969, issued on the 1st day of June, 1913, by the County of Clallam, State of Washington, for the amount of Eleven and 25-100 dollars, the same being the amount then due and delinquent for taxes for the year 1909, 1910 and 1911, together with penalty, interest and costs thereon, upon real property assessed to you and of which you are the owner or reputed owner, situated in said county and particularly bounded and described as follows, to-wit: Lots numbered thirteen (13) to thirty-six (36) inclusive in Mapleton's Addition to Port Angeles, and upon which he has paid taxes assessed against said property as follows:

Year's Tax	Date Paid	Receipt No.	Amt.
1912	May 21, 1913	3634	$2.64

Total Amount of Taxes paid since dates of Certificate of Delinquency $5.28.

Total amount of taxes paid since date all of said amounts bearing interest at the rate of fifteen per cent. per annum, and you are further notified that he will apply to the Superior Court of the State of Washington, in and for said county, for a judgment foreclosing his lien against the property hereinbefore mentioned, and you are hereby summoned to appear within sixty days after the date of the first publication of this summons, exclusive of the day of said first publication, and defend this action or pay the amount due, together with costs; and in case of your failure so to do judgment will be rendered foreclosing the lien for said certificate of delinquency, taxes penalty, interest and costs, against the lands and premises hereinbefore mentioned.

Date of first publication June 27, 1913.

Any pleading or process may be served upon the undersigned at the address hereafter mentioned.

COCHRAN & THORP,
Attorneys for Plaintiff.

Postoffice address, Port Angeles, Washington.

No. 2850.

SUMMONS BY PUBLICATION.

In the Superior Court of the State of Washington, for Clallam County.

Lester Sweet, plaintiff, versus

George J. Schantz, John P. Hedberg and Maggie Hedberg, his wife, and August Bergman and Christina C. Bergman, his wife, defendants.

The State of Washington to the said George J. Schantz, one of the above named defendants.

You are hereby summored to appear within sixty days after the date of the first publication of this summons, to wit: Within sixty days after the 30th day of May, 1913, and defend the above entitled action in the above entitled court, and answer the complaint of the plaintiff, and serve a copy of your answer upon the undersigned attorney for plaintiff at his office below stated; and in case of your failure so to do, judgment will be rendered against you according to the demand of the complaint, which has been filed with the clerk of said court.

The object of the above entitled action is to foreclose a certain mortgage, made by said defendant, George J. Schantz, dated March 25, 1910 on the West half (W½) of the Northwest quarter (NW¼) and the Northwest quarter (NW¼) of the Southwest quarter (SW¼) of Section Four (4), Township Twenty-nine (29) North, Range Seven (7) West; also the Southwest quarter (SW¼) of the Southwest quarter (SW¼) of Section Thirty-three (33), Township (30) North, Range Seven (7) West, containing One Hundred Sixty (160) acres more or less, lying and being in Clallam County, Washington, said mortgage being of record in Volume 16 of Mortgages at page 585 of the records of Clallam County.

EMIL J. BRANDT,
Attorney for Plaintiff.

P. O. Address, 430 Lumber Exch. Building, Seattle, King County. Washington.

Date of first publication May 30.

NOTICE.

No. 2866.

In the Superior Court of the State of Washington, in and for Clallam County.

Seattle, Port Angeles and Lake Crescent Railway, a corporation, petitioner, vs. David Hammond, Mrs. David Hammond, his wife, Harry C. Peet, bachelor, Alex Lipsky, Mrs. Alex Lipsky, his wife, Robert Ledingham, Mrs. Robert Ledingham, his wife, Fred Northrup, Mrs. Fred Northrup, his wife, Charles H. Setterfield, Mrs. Charles H. Setterfield, his wife, James Stewart, bachelor, H. A. Falk and Eliza A. Falk, his wife, respondents.

The State of Washington Sends Greetings to:

David Hammond, Mrs. David Hammond, his wife, Harry C. Peet, bachelor, Alex Lipsky, Mrs. Alex Lipsky, his wife, Robert Ledingham, Mrs. Robert Ledingham, his wife, Fred Northrup, Mrs. Fred Northrup, his wife, Charles H. Setterfield, Mrs. Charles H. Setterfield, his wife, James Stewart, bachelor, H. A. Falk and Eliza A. Falk, his wife, above named respondents, and to all other persons interested.

You and each of you will please take notice that a petition has been filed in the above entitled court by the above named petitioner for the appropriation of a tract of land hereinafter described, for the purpose of the construction, maintenance and operation of its proposed line of railroad, and for the ascertainment and determination of the compensation to be made therefor, to-wit: All those portions of the lots and blocks hereinafter described, situated in Port Angeles Realty & Investment Co.'s First Addition to Port Angeles, viz: Beginning at the Southeast corner of lot One (1) in block One (1), thence Northerly along the East line of said lot to a point distant fifty-five and seventy-five hundredths (55.75) feet from said Southeast corner; then Southwesterly on a tangent crossing said lot One (1) and lots Two (2), Three (3) and Four (4) in said block, intersecting the South line of said Lot Four (4) at a point distant twenty (20) feet West of the Southeast corner of said Lot Four (4); thence Easterly along the South line of all of said lots to the place of beginning.

Beginning at the Northeast corner of lot Eight (8) in block One (1); thence Westerly along the North line of said lot and lots Seven (7), Six (6) and Five (5) in said block to the Northwest corner of said lot Five (5); thence Southerly along the West line of said lot Five (5) to a point distant twenty-four (24) feet Northerly from the Southwest corner of aid lot Five (5); thence Northeasterly across all of said lots on a tangent intersecting the East line of said lot Eight (8) at a point distant Thirty-Six (36) feet Southerly from the Northeast corner of said lot Eight (8), thence Northerly along the East line of said lot Eight (8) to the place of beginning.

Beginning at the Southeast corner of lot Twenty (20), in block Two (2); thence Northerly along the East line of said lot to a point distant fifteen (15) feet Southerly from the Northeast corner of said lot; thence Southwesterly on a tangent crossing said lot Twenty (20) and lots Nineteen (19), Eighteen (18), Seventeen (17), Sixteen (16), Fifteen (15) and Fourteen (14) in said block to the South line of said lot Fourteen (14) at a point distant Thirty-one (31) feet Westerly from the Southeast corner of said lot Fourteen (14); thence Easterly along the South line of all of said lots to the place of beginning.

Beginning at the Northeast corner of lot Five (5) in block Five (5); thence Westerly along the North line of said lot Five (5) and lots Six (6), Seven (7), Eight (8), Nine (9) and Ten 10) in said block, to the Northwest corner of said lot Ten (10); thence Southerly along the West line of said lot Ten (10) to a point distant Twenty-six (26) feet Northerly from the Southwest corner of said lot; thence Northeasterly on a tangent crossing all of said lots to the place of beginning.

Beginning at the Southeast corner of lot One (1) in block Four (4); thence Northerly along the East line of said lot to a point distant Twelve (12) feet Southerly from the Northeast corner of said lot One (1) and lots Two (2), Three (3), Four (4) and Five (5) in said block; intersecting the West line of said lot Five (5) at a point distant Thirty-One (31) feet Northerly from the Southwest corner of said lot; thence continuing Southwesterly across lots (6), Seven (7) and Eight (8) in said block, on a six (6) degree curve to the right, intersecting the South line of said lot Eight (8), at a point distant Thirty-nine (39) feet Westerly from the Southeast corner of said lot Eight (8); thence Easterly along the south line of all of said lots to the place of beginning.

Beginning at the North line of lot Nineteen (19) in block Four (4) at a point distant Sixteen and Sixty-six hundredths (16.66) feet Westerly from the Northeast corner of said lot; thence Westerly along the North line of said lot and lots Eighteen (18), Seventeen (17), Sixteen (16), Fifteen (15), Fourteen 14), Thirteen (13), Twelve (12), and Eleven (11), in said block to the Northwest corner of said lot Eleven (11), thence Southerly along the West line of said lot Eleven (11), to a point distant thirty-two (32) feet Northerly from the Southwest corner of said lot Eleven (11); thence Northeasterly on a six (6) degree curve to the right, crossing said lots Eleven (11), Twelve (12), Thirteen (13), Fourteen (14), Fifteen (15) and Sixteen (16), intersecting the East line of said lot Sixteen (16) at a point distant eighty-two (82) feet Northerly from the Southeast corner of said lot Sixteen (16); thence continuing Northeasterly on a tangent across said lots Seventeen (17), Eighteen (18) and Nineteen (19) to the place of beginning, all the above described land being situated in Clallam County, State of Washington.

That said petition will be presented to the above entitled court to a judge thereof on the 21st day of July, 1913, at 9:30 o'clock a. m., or as soon thereafter as the same may be heard, at the court house in Port Angeles, in said county.

Dated June 25, 1913.

CORWIN S. SHANK,
J. W. LINDSAY,
T. F. TRUMBULL,
W. B. RITCHIE,
W. BRUMFIELD,
Attorneys for Petitioner.

Office and post-office adress: Alaska Building, Seattle, State of Washington.

NOTICE FOR PUBLICATION.

Department of the Interior U. S. Land Office at Seattle, Washington, June 24, 1913. Notice is hereby given that Pery J. Woods of Port Angeles, Washington, who, on June 24, 1913, made Application 03059 to purchase lot 5 in block 32, Townsite of Port Angeles, Washington, claiming preference right of purchase under act of March 16, 1912, has filed notice of intention to make final proof, to establish claim to the land above described, before Register and Receiver U. S. Land Office at Seattle, Wash., on the sixth day of August, 1913.

Claimant names as witnesses:

C. E. Shields, D. E. McGillivray, Joseph Brickley, P. J. Wold, all of Port Angeles, Washington.

JOHN C. DENNY,
Register.

NOTICE FOR PUBLICATION.

Department of the Interior U. S. Land Office at Seattle, Washington, June 23, 1913.

Notice is hereby given that Harvey Lesure, Port Angeles, Wash., who on June 23, 1913, made Application 03053, act March 16, 1912, to purchase lots 17 and 18, block 53, Townsite of Port Angeles, Port Angeles, Wash., claiming a preference right, has filed notice of intention to make Proof, to establish claim to the land above described, before James land above described, before Register and Receiver U. S. Land Office at Seattle, Wash., on the 6th day of August, 1913.

Claimant names as witnesses:

Carson E. Shields, Albin T. Linn, Edward D. Eliott, David Govan, all of Port Angeles, Washington.

JOHN C. DENNY,
Register.

NOTICE FOR PUBLICATION.

Department of the Interior U. S. Land Office at Seattle, Washington, June 24, 1913. Notice is hereby given that Tina Perry (formerly Tina McDougall) of Port Angeles, Washington, who, on June 24, 1913, made Application 03057 to purchase lots 2 and 3 in block 32, Townsite of Port Angeles, Washington, claiming preference right of purchase under act of March 16, 1912, has filed notice of intention to make final proof, to establish claim to the land above described, before Register and Receiver U. S. Land Office at Seattle, Wash., on the sixth day of August, 1913.

Claimant names as witnesses:

C. E. Shields, J. G. McClinton, E. E. Fisher, C. J. Linn, all of Port Angeles, Washington.

JOHN C. DENNY,
Register.

SUMMONS FOR PUBLICATION

In the Superior Court of the State of Washington for King County.

Daisy D. Purvis and James F. Purvis, husband and wife, plaintiffs, vs. L. C. Lahman, Bonfield Bowman T. C. Berry and Helen E. Berry, husband and wife, and E. B. Caswell, defendants.

The State of Washington to the said L. C. Lahman, Bonfield Bowman, T. C. Berry and Helen E. Berry, husband and wife, and E. B. Caswell, defendants:

You are hereby summoned to appear within sixty days after the date of the first publication of this summons, to-wit: Within sixty days after the 27th day of June, 1913, and defend the above entitled action in the above entitled court, and answer the complaint of the plaintiffs and serve a copy of your answer upon the undersigned attorneys for plaintiff at their office below stated; and in case of your failure so to do, judgment will be rendered against you according to the demand of the complaint, which has been filed with the clerk of said court. The object of the above entitled action is to quiet title of plaintiffs as against defendants in and to the northeast quarter of the northeast quarter and the east twenty acres of the northwest quarter of the northeast quarter of section twenty-nine, township thirty, north range three west W. M., Clallam County, Washington, and to exclude defendants and each of them from any right, title, interest, estate, or lien therein.

E. L. SKEEL & W. M. WHITNEY
Plaintiff's Attorneys,

P. O. Address 1008 Alaska Building, Seattle, King County, Washington.

Dr. Harold H. Butler

Dental Surgeon

Reasonable prices for First Class work.

Rooms 1, 2 and 3
Aldwell Bld'g.

Port Angeles, Wash

Filion Mill and Lumber Co

Manufacturers of and dealers in Rough and Dressed Lumber, Lath, Shiplap, Rustic Siding, Plain and Fancy Casing, Etc.

The Best Cedar Shingles Made.

Office and Mill on Lincoln Heights.

A Special Bargain

80 Acres Close In

Good soil, the making of a Good Dairy Farm, or for Suburban Homes. $10,000, $3,000 cash, Bal. 1, 2 or 3 years at 7 per cent interest

Can highly recommend this to investors.

LEWIS LEVY

REAL ESTATE BROKER

Address No. 6 Laurel St.,
P. O. Box A 1. Port Angeles, Wn.

INVESTORS' SNAPS!

40 ACRES—Three and one half miles from Postoffice, reduced for quick sale. Third cash, balance easy terms.....$1,050
DOUBLE CORNER—100x140 on main road to Springs. Half cash, balance arranged $350
7 LOTS—Two double corners.....$600
DOUBLE CORNER—On Peabody street, easy terms.....$1,200

For further particulars apply

Ada E. Clayton, Front Street East

Victoria Daily Colonist delivered 50c per month. Walter Clayton, Port Angeles Agent.

NO OLD STALE GOODS

to be found on our shelves; our stock is fresh and clean and the best the market affords, with prices that are right. Flour, feed, fruits, fresh vegetables and seeds with a staple line of groceries.

E. E HOPKINS - - Phone 33
Headquarters for Everything Good to Eat

Eat

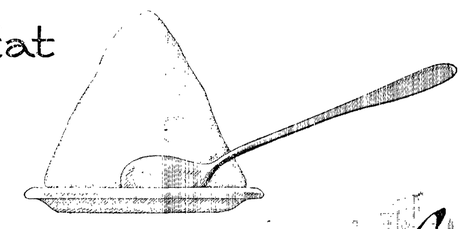

Glendale

Because it's Pure

For Sale by All Dealers.

Hall & Winter

ELECTRICIANS

ELECTRICAL GOODS

House Wiring and All Kinds of Electrical Work Executed Promptly

Red Front, Opposite Post Office.

GATE CITY MACHINE SHOP

Machenkeimer Bros. Proprietors

Fourteen Years Machinist with Puget Sound Mills & Timber Co.

Does allkinds of Repair Work and carries a full line of Shafting and Mill Supplie s Motor Boat Supplies, Batteries, Oils, Magnetos. Boiler work a specialty.

PEOPLE ABOUT TOWN

Little girl, you look so small;
Don't you wear no clothes at all?
Don't you wear no shining shirt?
Don't you wear no pretty skirt?
Just your corset and your hose—
Are these all your underclothes?
Little girl, when on the street,
You appear to be all feet.
With your dress so very tight,
You are an awful sight.
Nothing on to keep you warm—
Crazy just to show your form.
Can't you wear more underclothes
Than your corset and your hose?
After a while, I do believe,
You will dress like Mother Eve.

George Nestle returned Saturday from his outing up the Elwha, in order that Willis Mathewson might get away for a few days. George went up the trail, the guest of Grant Humes, to the Low Divide, near Elwha Basin, where the Humes brothers are putting in a trail over the pass for the Mountaineers. He says he had the time of his life, up amongst the snow and the elk herds and would liked to have remained all summer.

The W. R. C. will have a social at the G. A. R. hall Wednesday evening, July 16th. Frappe or ice cream with cake will be served at 15c. Other refreshments will be sold during the Peddlers Parade, which will be the chief feature of the evening. Bring your pennies. Admission free.

Warren Morse was here from Bellingham, where he has employment, for the 4th. Warren says that he will return to Angeles in time to take a hand in the grading of Railroad avenue.

Mr. and Mrs. Win Miller and son returned Monday from a trip through the Middle West, visiting relatives and friends in St. Louis and points en route. Mr. Miller reports a delightful journey.

Mrs. A. O. Wick and two daughters of Carroll, Iowa, are here on a visit to Mr. and Mrs. J. W. Redden. Mr. Wick is a banker and, if his wife is favorably impressed he may invest here and make his home in this town.

Mrs. McIver of Pine Hill, with the assistance of a number of the good ladies of that community opened the Pine Hill church Sunday for joint Sunday school services for the children.

Chris Kuppler together with his son and wife have taken up their new bungalow built by Mr. Kuppler opposite the new school building on Fourth and Chase streets.

Mr.Samuel R Vankirk and Mrs. Rose Victoria Jessen of Port Crescent were married at the Congregational parsonage on Saturday, July 5th.

Luther M. Jones and Bessie Jones of Seattle were married at the Congregational parsonage on Monday, July 7th.

Mr. and Mrs. Herman Fisher have been entertaining an old friend, Mrs. W. F. Hardy of Victoria. Mrs. Hardy formerly resided in Angeles.

Mr. and Mrs. Geo. Lotzgesell were among the Dungeness visitors here the Fourth.

Mrs. Wm. Bell and daughter, Wilda, have been here the past two weeks, guests of Mrs. Marion Bell.

Dr. Delabarre is enjoying a trip with Grant Humes up the Elwha trail this week.

Albin Linn came down from Sequim to spend the Glorious Fourth.

Mr. and Mrs. Al Swain are entertaining Mr. Swain's mother, from Thurston county. The lady is 80 years of age.

BIRTHDAY DINNER PARTY

Members of the family and relatives of Mr. John Hitch gathered at his home on Cherry street on Sunday last to assist him in celebrating the anniversary of his 73rd birthday. All his children and grandchildren and other relatives were present to enjoy the happy occasion, as well as to partake of the sumptuous repast. Mr. and Mrs. Al. Swain and Mr. Swain's mother, who is here visiting her son, were also present. The dining room was decorated with roses and carnations, and the table was supplied with all the good things of the season. The party numbered twelve, their combined ages being five hundred and eighteen years.

Before you go on your vacation be sure you have a Parker Pen and a Watch with you and purchase them with a guarantee from Schaible & Hutchinson, the Jewelers. 4t27

FOR SALE OR EXCHANGE.

Will sell the following Port Angeles property or exchange for North Vancouver or Vancouver property: Syndicate addition, lot 7, block 17; P. S. C. C. 2nd addition, lot 7, block 14; Grant's addition, lots 11 and 12, block 25; P. S. C. C., W½ of lot 12, block 6; sub. lots 7 and 7, block 16; sub, lots 1 and 2, block 65. Apply Jno. Dierson, North Vancouver, B. C.

18 POUNDS BUTTER IN A WEEK

Sequim Cow Yields Her Weight in Milk Every Fourteen Days.

Peter Govan, a progressive farmer of Sequim, who has built up a very good herd of registered Holstein cattle, is the only dairyman in the county who has thus far had his cows tested for advanced registration, the requirements of which are 8.8 lbs. of butter fat in 7 consecutive days, or if a 2-year-old heifer, 7.2 lbs. Official tests are supervised by dairy students sent out by the State College, having been made in this instance by Leland Beam. Of the test the Sequim Press says:

"Lulu Arilla is a product of British Columbia but was raised at Bishop's farm at Chimacum. She is 2½ years old. During the test she was milked four times a day, producing a daily average of 69 and 3-10 pounds of milk, or 8 and 3-5 gallons. The seven days produced 18 and 62-100 pounds of butter. This cow weighs 1210 pounds and yields her own weight in milk every 16 days. Her percentage of butter fat is 3 and 18-100.

Another animal tested was Aggie de Kol, a pure-bred Holstein, 1 year and 9 months old. She gave 286 and 5-10 pounds of milk in seven days' test. Her percentage of butter fat was 3 and 23-100. She weighs 850 pounds and yields her own weight in milk every 14 days.

Mrs. A. L. Swain entertained the Cherry Hill Thimble Club at her new home, corner Oak and Tenth streets, on Thursday of last week. A fine lunch was enjoyed and a good time generally had.

COUNTY OFFICIALS AFTER CONDENSERY PROMOTERS.

County Attorney Cochran and Sheriff Gallagher were here from Angeles on Wednesday investigating charges of fraud in connection with the promissory notes secured from Sequim citizens by the Milk Chocolate Condensery people.

A number of men here gave notes for various sums, the payment of which was conditioned on the building and operation of the condensery, These notes are in escrow in the bank of Sequim. Some others were of a different kind secured by the condensery people, which they sold or attempted to sell at a discount, and also attempted to trade for jewelry at Port Angeles and to buy an automobile at Seattle.

It is the peddling of these notes around the county by the condensery agents that the county attorney believes has the appearance of deception and fraud. The notes were given by Sequim people in good faith in a public spirited effort to help to secure a good enterprise for the community and the donators were all led to believe that the notes would not be used until the condensery was in operation and their shares of stock in the concern would be given for the money subscribed.

Lately the condensery people tried to get control of the notes in escrow in the State Bank, but the bank has refused to give them up without the consent of the makers of the notes.

Is is possible that some court proceedings may follow Wednesday's visit of the county attorney and sheriff.—Press.

TEAM WORK wanted, man and team. Phone Green 11. 3t27

Haymaker wanted. Yerkes Farm Co., Phone Gray 011. 1t

If you want the news, and want it first hand, subscribe for the Olympic-Leader.

While everyone was busily watching the fireworks on the night of the 4th, a young man, chancing to see his lady friend sitting in the rear seat of the family carriage, offered her a treat of candy, and to be more spooney he fed her the candy himself. A small urchin standing near, seeing him give the treat in this way, patient mother quickly shook the excitedly, "Oh, say, Mamma, look! look! They have to feed that poor girl. Is her hands cut off or what is the matter with her, mamma? The patient mother quickly shooy the excitement out of the child and told him to look at the "sky rockets", while the bystanders roared with laughter.

Lots of News in the Leader.

G. C. DeSWARTE & CO.

REAL ESTATE

5th and Francis, Port Angeles
Phone 56
CHICAGO CONNECTIONS
Property Bought and Sold.
Phone or mail us your listings.
DO IT NOW.

Keep Your Eye on Francis Street

THE NEW OLYMPIC HOTEL, CORNER THIRD AND FRANCIS STREETS, WILL BE OPENED IN AUGUST. HAVE SPACE IN HOTEL FOR DRUG STORE, TAILOR STORE, REAL ESTATE AND ABSTRACT OFFICE, AND BARBER SHOP.. MODERATE RENT; LONG LEASE. ENQUIRE OF

John Cain Real Estate Co.

Owners of 250 Lots in Francis and Liberty Streets District.

All Property Sold on Easy Terms.

You Are Going

TO ENJOY YOUR JOURNEY if our "TRAVEL EXPERT" routes your ticket. You'll get BEST trains, BEST connections and UNEQUALLED DINING CAR SERVICE, with BEST food in great variety, cooked the "WAY YOU LIKE" and priced the "WAY EVERYONE LIKES." Write, telegraph, telephone or come in person for dates and complete information about the

NORTHERN PACIFIC

SUMMER EXCURSION RATES NOW ON SALE

A. D. CHARLTON, A. G. P. A.
Portland, Oregon

W. L. CLARK, F. & P. AGENT
Port Townsend, Washington

HAVING

Increased my working facilities, I am now in a position to make and deliver here at the same price, any farm or heavy draft harness, listed in Sears, Roebuck & Co.'s latest catalogue, No. 126. Made to fit YOUR horse and fully guaranteed.

Patronize home industry when it saves you freight.

Tory Hedemark

Phone 232 By City Scales

Angeles Auto Supply Company

Agents for

METZ AUTOMOBILES

CARRIES A FINE STOCK OF SUPPLIES AT ALL TIMES.

Residence phone No. X151. Office first door north Merchants Hotel

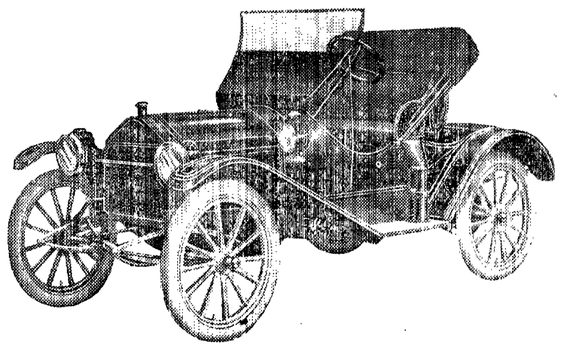

When in need of Printing remember the Olympic Leader is equipped to do good work quickly.

FIRE AUTOMOBILE PLATE GLASS

INSURANCE

These Companies pay 100 cents on the dollar:

PHOENIX of Hartford
ST. PAUL FIRE & MARINE
EQUITABLE FIRE & MARINE
LLOYDS PLATE GLASS INS. CO.

Ask us for rates.

DAVIS & WOODS
PORT ANGELES, WN.

Phone 229. Established 1907

AND EVEN THE HEAVENS WEPT!

(From page 1.)

the Declaration, oration, etc., such as is had in every patriotic American town on the Fourth; no gathering in Civic Park as in the past, with a big barbecue and picnic dinner; no tug of war as advertised; no "big free attractions" as advertised; no carnival as advertised; nothing but a bunch of miserable imported street fakirs who kept up their blantant discord on the principal corners.

In the late afternoon a little knot of men crowded around a shingle packing contest on lower Front street, another bunch of possibly a hundred got a glimpse of some short street races and around the corner there was a gathering of possibly fifty watching three of the boys settle a jumping contest. While the streets were lined with people, anxious to see even these poor features, they were deprived that pleasure for the lack of fifty cents worth of rope with which to keep the crowd back.

THE FIREWORKS.

The fireworks, for which we were indebted to the members of the Moose, who dug up from one to five dollars each, paying the greater part of the expense, were really excellent, even better than represented. But the people had gotten tired and gone home, so that at no time was there anything approaching a crowd to view the display.

TO BOOST ANGELES.

It was a tired lot of people who boarded the Sol Duc for Victoria in the early evening. They had attended a celebration given to "advertise Port Angeles" and they were free in expressing the opinion that tho Victoria was not a lively town, Angeles was dead. They said there had been nothing going on, nothing to see, and nothing to do. And they told the truth. Instead of advertising the town the celebration knocked it more effectively than would have been possible by any other means. It was a disgrace to the secretary, who had it in charge and the people who were responsible for its shortcomings. May it be the last of its kind.

GOT THIRTY DAYS FOR STRIKING OFFICER

Three celebrators were fined in Justice Court Tuesday and are now confined in the county jail. One Kirby was assessed $10, and is awaiting funds to settle. Two others, Willson and Ferguson, were given thirty days in jail for striking an officer.

DANN'S PARK ADDITION NOW ON MARKET

Lies Immediately South and Adjoining the City Limits, between Francis and Washington.

The County Commissioners, at their session last Tuesday, approved the plat of Dann's Park Addition to the City of Port Angeles, and this property will be put on the market at once The addition comprises about thirty-five acres and is part of the William Bell Homestead claim. In a general way it extends from Francis street on the west to Washington street on the east and lies immediately south and adjoining the city limits.

The property is exceptionally well adapted for residence purposes. It rises gradually to the south so that every lot commands an unobstructed view of the mountains and the waters of the bay and straits, with a complete panoramic view of the city spread below. The addition is cut through from south to north by a small mountain stream and along this stream a tract of ten acres is platted for a park. This is sure to enhance the value of the property and in time will become one of the beauty spots of the city. The tract is to be left in its natural state as far as circumstances will admit.

Messrs. Dann Brothers, who are the owners of the Addition, are taking justifiable pride in the property and possess the means and ability to make it an ideal location for beautiful homes.

Mr. Sylvester Harrington, secretary of Gorman & Company, of Seattle, spent the fore part of the week in the city on business and returned to Seattle on Monday's boat.

Mrs. Harry Crocker of Victoria was in the city last week and spent the Fourth with friends and relatives, after which she returned to her home in Victoria, B. C.

Miss Ruth Raymond is down from Seattle visiting her mother Mrs. Finch. Miss Ruth is about to graduate as nurse from one of Seattle's big hospitals.

J. M. Hohman, treasurer of the Olympic Pen. Dev. League, now an attorney of Port Townsend, was here Monday on business before the County Board.

Mr. and Mrs. Guy Rouse left for LaPasco, this state on Tuesday's Sol Duc, having spent Fourth of July with relatives in this city.

Clyde Fenn was an in-coming passenger on Monday's Bellingham.

Mr. Farmer: Hasn't a poor piece of Hardware often cost you four times the price of it because you had to lose a whole lot of time coming to town to get another?

Buy your Hardware from us and you will save many needless, expensive trips and many dollars on repairs.

We sell the best Hardware because it pays us to sell and you to buy the best.

R.D.Willson Hardware Co

SPECIAL ELECTION PETITION GOES OVER TILL AUGUST

Not Sufficient Time for County Auditor to Check Off Names if Presented at this Session.

Petitions are out for the calling of a special election for the purpose of giving the people an opportunity to vote on the question of the creation of an Agricultural Development District and the election of three commissioners from the present commissioner's districts to administer the affairs of the new municipality in the event the voters decide to create the same. The new commissioners will work independent of the county board and without pay.

It was hoped that copies of this new law could be had in numbers for distribution so that the people could study the features which mean so much to this and other western Washington communities under proper management. The committee having the matter in charge is unanimously of the opinion that great immediate development is possible under this act, but it will take the co-operation and active interest of all good citizens to make it what it really is intended to be—a great assistance to the settler without cost to the county or state. The possibilities are great, and will be readily understood when presented to the people in a concise manner. While we have given a synopsis of the law, there is one thing it may be well to mention again: The principal and interest cannot by any means become a burden upon the people of the county.

No effort was made to get the petition before the Board Monday for the reason that the county auditor has under the law 15 days to check the sufficiency of the petition.

"EVERY KNOCK A BOOST."

In an eastern paper the above quotation often appears, and if the knocks which have been given upon the way Port Angeles celebrated its Fourth have that effect there is hopes of a wonderful boost ere another Fourth arrives. Surely there was little to edify either young or old in the day's celebration, and there was much to call forth condemnation.

The only redeeming and dignified event of the day was the parade, which was particularly good and called forth great admiration. The automobiles, especially, were very beautifully decorated and more prizes could easily have been awarded.

The children seemed to have been entirely forgotten in the celebration; there was no flag raising nor any patriotic exercises of any kind. The city seemed to be turned over to the riff-raff—those who will not aid in building up the place but will detract and tear down in one day what will take months to rebuild.

A stranger seeing the town for the first time with thought of becoming a resident would hardly think it the place to bring a family of young people to mingle among such rabble as filled the streets on the Fourth. Surely there seemed work for some civic organization to look after the morals and manners of the young boys and girls on the streets who openly flaunted disgusting mottoes pinned about their bodies.

The Fourth of July stands for liberty and freedom, but surely not for such as was displayed here. Let these knocks mean a boost ere another Fourth return and turn the rowdyism into patriotism before it is too late. You are on the threshhold of success and advancement. The rest of the world is watching; let every step be forward and onward. STRANGER.

It has been reported, evidently by someone misinformed, that the Sol Duc turned away passengers at Victoria on the Fourth of July on account of having more than her capacity. This statement is emphatically denied by the Peoples Wharf Company, who state that the Sol Duc had a certificate to carry eight hundred, and that the greatest number she had aboard on the first trip returning from Victoria and that then there were only about six hunded seventy-five persons aboard, and that she could have easily carried the number called for in her certificate.

Ms. Walter Baker, of Neah Bay, who has been in the Port Angeles General Hospital for a number of days, after a very severe operation, expectsto return to her home the latter part of this week. Her husband is the Government School Teacher on the Indian Reservation and is accomplishing greatth ings with the Indian boys and girls.

C. L. Babcock, county treasurer, left on Tuesday for Olympia, to close with the state for the road bonds, the state having put in a bid for same at par with interest at 5 per cent.

MRS. ROBERT SHIELDS.

Died at the home of her son, C. E. Shields, in this city, at 12:00 M., Sunday, July 6, 1913, Jeanette, wife of Robt. Shields, aged nearly 58 years.

Jeanette Noah was born in Monroe county, Iowa, Sept. 1, 1854. She was married in her native town to Robert Shields in 1885, and with the family removed to Port Angeles in October, 1887, which has since been her home. Mrs. Shields was the mother of six children, two of whom, C. E. Shields and Mrs. Clyde McDonnell, both of this city, together with her husband, survive her.

Mrs. Shields had for several years been in feeble health, having been an invalid for the past seven years. She was a patient and uncomplaining sufferer and through all a genial, neighbor and a true and steadfast friend. The best medical skill in Seattle as well as of this city was consulted, but without avail, and she passed away last Sunday, as above stated.

Mrs. Shields was a consistent member of the Christian Science church and her sorely afflicted family can always look back to her memory with pride and satisfaction, for she was a mother who dignified her position and honored her Maker.

Funeral services were held from the home of her son on Tuesday. Burial was in Ocean View Cemetery.

CARD OF THANKS.

We desire to express our heartfelt thanks to all the kind neighbors and friends who lent a helping hand during the last illness and death of our beloved wife and mother.

Robert Shields.
C. E. Shields.
Mrs. May McDonnell.

D. R. McLENNAN

D. R. McLennan died at the General Hospital Tuesday morning, July 8th, of pneumonia. Mr. McLennan had been in feeble health for some time. Owing to his weakened condition and advanced age, 8' years last Christmas, he was unable to resi the ravages of the disease. He had been in the hospital only a few days. A good man has gone to his reward.

Mr. McLennan's sister and sister-in-law arrived in the city fr San Francisco Thursday morning. Funeral services are being held from the Lincoln Heights church this morning at 10:30.

DR. W. W. McGEORGE

Dr. W. W. McGeorge died at his home in Sequim Monday night after an illness of over a year from Brights disease. Funeral services were held Tuesday, the burial occurring Wednesday morning at 10:30 in Ocean View cemetery, Port Angeles, conducted by the local order of Odd Fellows, of which order deceased was a member in good standing. Dr. McGeorge was one of the early residents of Clallam county. A man of strong convictions, honorable and upright in all his dealings with his fellow men. He will be missed in the community in which he resided.

NOTICE FOR PUBLICATION

Department of the Interior, U. S. Land Office at Seattle, Washington, July 7, 1913. Notice is hereby given that Charles J. Farmer of Port Angeles, Wash., who on July 7, 1913, made application S. No.03078 to purchase lots 2 & 3 block 54, Townsite of Port Angeles, Washington, claiming preference right of purchase under Act of March 16, 1912, has filed notice of intention to make final proof, to establish claim to the land above described, before Register and Receiver U. S. Land Office, at Seattle, Washington, on the 9th day of August, 1913. Claimant names as witnesses H. M. Fisher, C. E. Shields, J. G. McClinton, J. P. Christensen, all of Port Angeles, Washington.

JOHN C. DENNY, Register.

NOTICE FOR PUBLICATION

Department of the Interior, U. S. Land Office at Seattle, Wash., July 5, 1913. Notice is hereby given that Roderick R. Harding of Port Angeles, Wash., who, on June 27, 1913, made Application 03072, Act March 16, 1912, to purchase Lots 3 and 16, Block 69, Townsite of Port Angeles, Wash., claiming a preference right, has filed notice of intention to make Proof to establish claim to the land above described, before the Register and Receiver, U. S. Land Office at Seattle, Washington, on the 11th day of August, 1913. Claimant names as witnesses: Roy McClinton, John D. White, Addison W. Hastie, Charles A. Cushing, allof Seattle, Washington.

JOHN C. DENNY, Register.

The Quick Cleaners

CLEANING AND PRESSING
Promptly and Neatly Done.
Prices Reasonable
E. H. Hall, Proprietor
In rear of Cooper Building.

The Leader Department Store

Buy at Home

Ladies Suits and Coats

priced by us from

$10.00 to $25.00

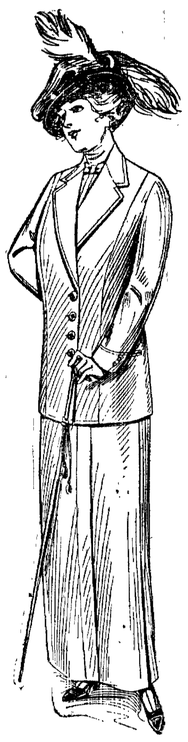

No Better Values for your money anywhere

We Lead in Price

The Leader Department Store

On July 17, 18 and 19 a lady demonstrator will be at this store store to demonstrate

Golden Rod Oats
—and—
Golden Rod Goods

Port Angeles Grocery Co.
McNutt & Morse Phone 38

Paints, Oils, Wallpaper
A FINE STOCK AT ATTRACTIVE PRICES AT
C. R. GREAVES NEW STORE
Opposite Hotel Angeles
We do Housepainting, Papering, Wall Tinting
ARTISTIC SIGN WORK
Phone 291.

GO EAST via the FAMOUS
MILWAUKEE SYSTEM
SPECIAL ROUND TRIP
SUMMER EXCURSION FARES
on sale from May 28 to Sept. 30
For full particulars apply to
Chicago, Milwaukee & St. Paul Railway
John Cain, Agent,
Howard Campbell A. Agt., Port Angeles, Wash.